Uncom

44

Digitized by the Internet Archive
in 2010 with funding from
Lyrasis Members and Sloan Foundation

http://www.archive.org/details/broom1941delt

Ex Libris . . . .

Lola and Charlie Battle M275

The 1941

Published by the Students of

DELTA STATE TEACHERS

College

CLEVELAND MISSISSIPPI

Copyright

RUTH BARKLEY, EDITOR

BROOM

LUCILLE WILKINSON, BUSINESS MANAGER

FOREWO

We offer the 1941 Broom as a tangible remembrance of one year of College Life on the Delta State Campus . . .

RD *and* CONTENTS

COLLEGE

FACULTY

CLASSES

FEATURES

ORGANIZATIONS

ATHLETICS

DELTA S. T. C.

THE END

WE NOMINATE MR. RICHARD LEE CAYLOR, ACTING HEAD OF THE DEPARTMENT OF SCIENCE, AS OUR DELTA STATE'S 1941 "MAN OF THE YEAR." HIS SUNNY DISPOSITION AND ENTHUSIASTIC INTEREST IN DELTA STATE MAKE HIM ADMIRED BY ALL THE STUDENTS . . . . . .

The MAN *of*

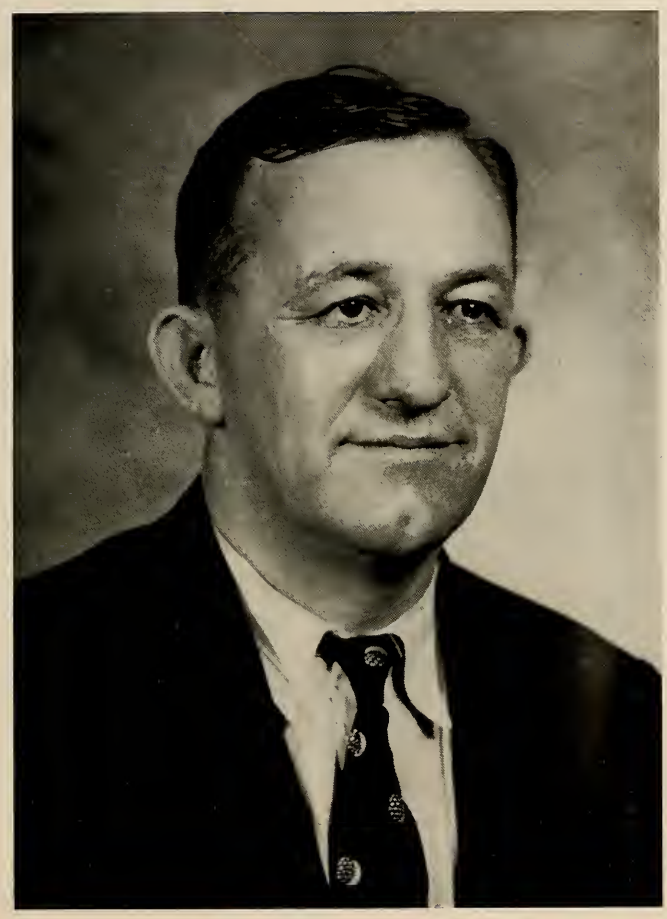

Mr. Richard Lee Caylor

THE YEAR

We Pay Tribute

The students of Delta State Teachers College pay tribute to the late Senator W. B. Roberts of Rosedale, Mississippi.

Senator Roberts was one of the authors of the Bill founding the Delta State Teachers College. He was always interested in the growth and development of Delta State. The Roberts Memorial Library is named in his honor.

TO SENATOR W. B. ROBERTS

College

Ward Hall

Roberts Memorial Library

Administration Building

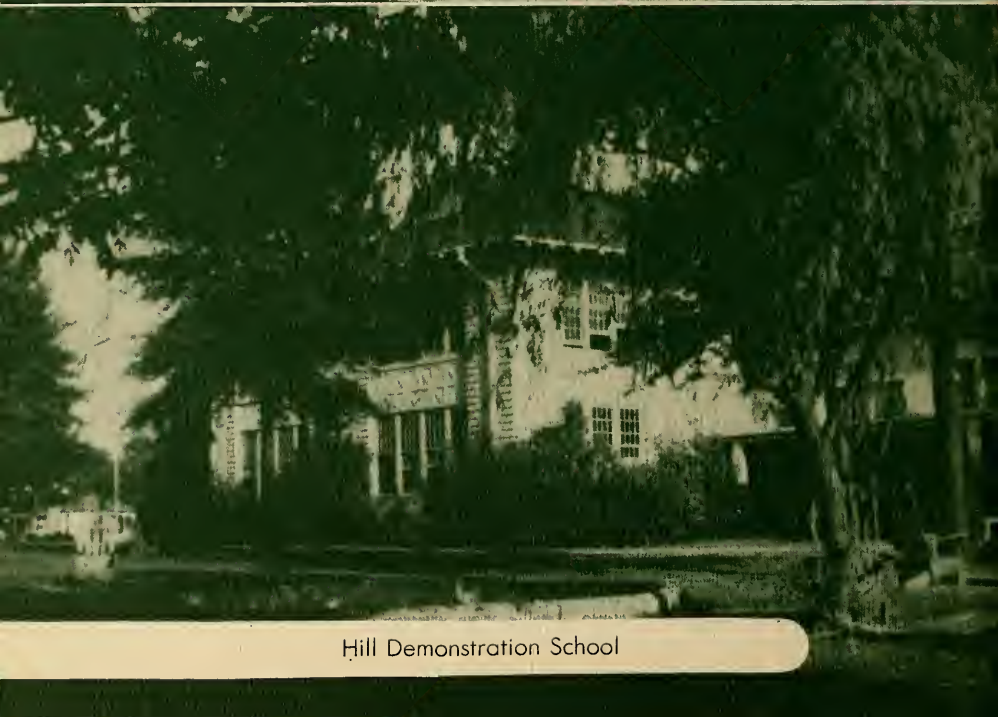

Hill Demonstration School

Scott Dining Hall

Cleveland Hall

Whitfield Gymnasium

OUR ALMA MATER

Oh, Delta State, we cling to the memory
Of happy days we've spent,
Of standards high, and of friendship dear,
Making our life there something to treasure.
We have come to sing the praises
Of the old school we love best,
Oh, hail to you, our dear Alma Mater,
Oh, hail to old Delta State.

Faculty

The PRESIDENT *and*—

WILLIAM MARION KETHLEY, A.M.

Delta State Teachers College owes much of its rapid growth, progress, and increasing prestige to its president, Mr. Kethley. "Wild Bill," as he is affectionately and familiarly known to the students of Delta State, is indeed an asset to this institution. To him, our best friend, we express our appreciation for all that he has done for us.

WILLIAM H. ZEIGEL, Ph.D.

Dr. Zeigel, a nationally recognized educational leader, has helped make Delta State Teachers College a proponent of the new curriculum. By his sincerity and zeal he has instilled an appreciation of the responsibility of teaching into the students of Delta State.

DEAN OF FACULTY

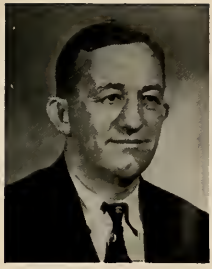

FACULTY

WIRT ALFRED WILLIAMS, A.M.

Head of Department of Social Science

GRACE GAW, M.A.

Acting Head of Department of Fine Arts

RICHARD LEE CAYLOR, M.A.

Acting Head of Department of Science

PAUL R. MAGEE, M.A.

Acting Head of Department of Music

KENNETH L. DAUGHRITY, Ph.D.

Head of Department of Languages and Literature

ETHEL CAIN, Ed.M.

Acting Head of Department of Health and Physical Education

JAMES A. WARD, Ph.D.

Head of Department of Mathematics

JANE OLIVER, M.A.

Acting Director of Elementary School Science

FACULTY

KATIE DURELLE MAULDIN, A.M.
Registrar

EVELYN ALLEN HAMMETT, A.M.
Languages and Literature

MARIETTA DOWNS, B.S.
Financial Secretary

MYRA O'BRIEN, A.B., B.L.S.
Librarian

ALBERT LEON YOUNG, Ph.D.
Education

ELIZABETH C. STAMPS, A.M.
Science

GEORGIA LEE TATUM, Ph.D.
Sacial Science

ELIZABETH ZEIGEL, M.A.
Secondary Demonstration Schools

FACULTY

ROY A. PULLIAM, M.A.
Education

ELIZABETH DAKIN, M.A.
Languages and Literature

ELIZABETH CAMPBELL, B.S.
Dietitian

MRS. W. A. CARPENTER
Matron, Hardee Hall

RUTH STEEN, R.N.
Supervisor of Infirmary

VIRGINIA THOMPSON, A.B.
Secretary to President

GLADYS CASTLE, B.S.
Secretary to Dean

JAMES SIGLER
Supervisor of Buildings and Grounds

CLAYE RHYNE HICKS, B.A.
Secretary

HUMP CAMPBELL

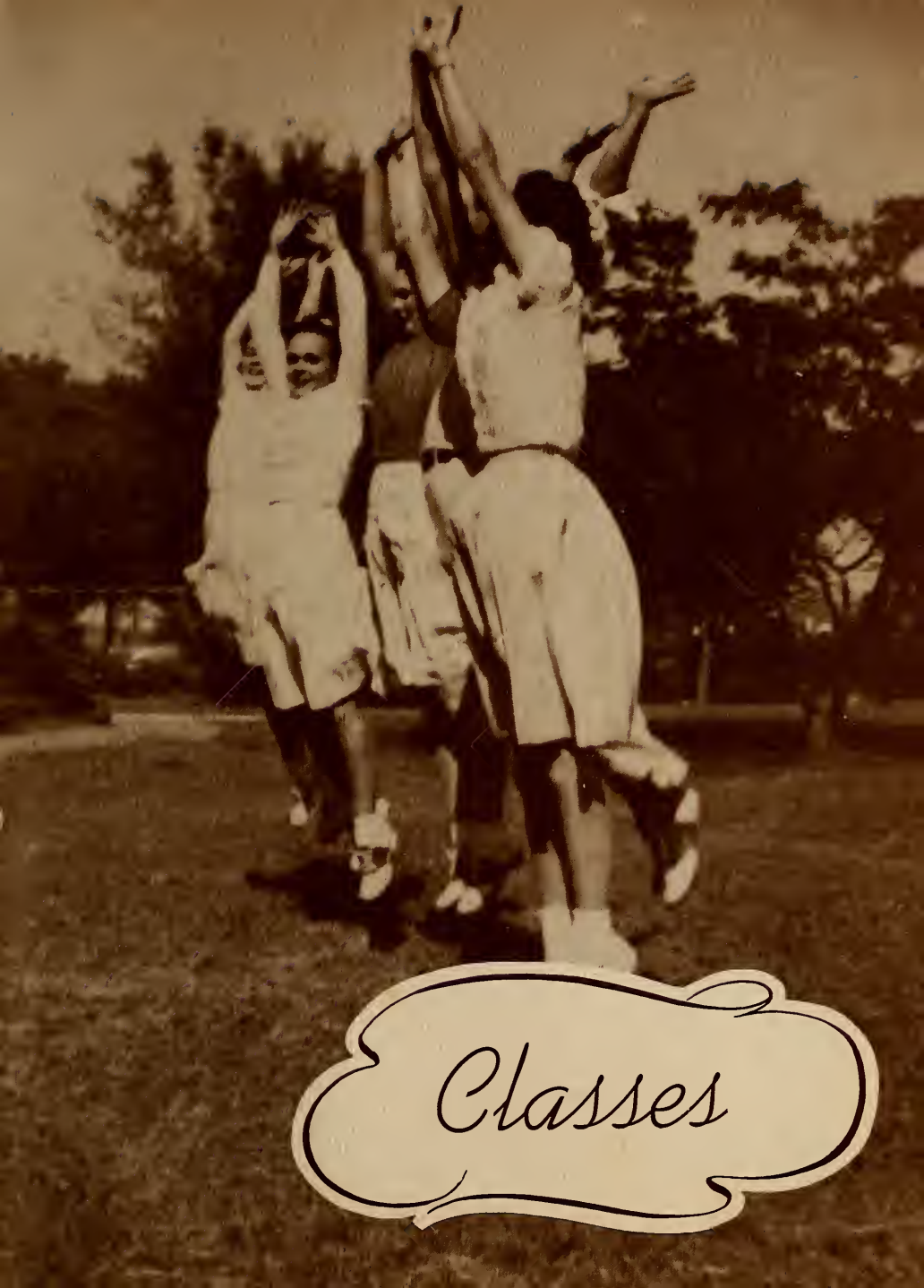

Classes

Seniors

CLASS OFFICERS

WILLIAM McDONALD, Water Valley, Mississippi . . . . . President

MARY FRANCES FOX, Charleston, Mississippi . . . . Vice-President

SARA ALLIE INGRAM, Maud, Mississippi . . . . . Secretary-Treasurer

MR. DOUGLAS M. ALLEN . . . . . Sponsor

SENIOR Class

P. C. AUST . . Itta Bena, Miss.
Biological, Social Science

Transfer Sunflower Junior College; "M" Club 3, 4; Football 3, 4.

CHARLES BARBOUR . Cleveland, Miss.
English, Science

President of Student Body 4; President of Delta Playhouse 4; "M" Club 2, 3, 4; Football 1, 2, 3, 4; Pageant; Who's Who in American Colleges and Universities.

RUTH BARKLEY . . . Ripley, Miss.
English, Commercial Education

Delta Playhouse 1, 2, 3; Alpha Psi Omega 2, 3; Business Manager 3; Y.W.C.A. 1, 2; President 2; Annual Staff 1, 2, 3; Editor 3; Student Cabinet 3; Miss D.S.T.C. 3; Who's Who in American Colleges and Universities 3; Senior Chaperone 3.

MARY EUGENIA BAYS . . Skene, Miss
English, Social Science

Delta Playouse 1, 2, 4; Play Tournament 2, 4.

HELEN BECKHAM . . . . Shaw, Miss.
Home Economics

Home Economics Club 1, 2, 3, 4.

THERMON BLACKLIDGE . Moselle, Miss.
Mathematics, Science

Transfer Jones County Junior College; "M" Club 3, 4; Vice-President 4; All-American Basketball 3, 4; All-S.I.A.A. Basketball 3; Who's Who in American Colleges and Universities 4; Most Popular Boy Athlete 4.

JEWELL CAMPBELL . . Rolling Fork, Miss.
Mathematics, Social Science

Transfer Sunflower Junior College; Alpha Psi Omega 4; Delta Playhouse 3, 4; Play Tournament 3, 4; Student Assistant in Library 4; Civil Pilot Training 4.

CATHERINE CANNON . Cleveland, Miss.
Elementary Education

Y.W.C.A. 1; Home Economics Club 2, 3; Elementary Club 3; Pageant 2, 3; Room Teacher 3. 4.

WILLIAM "ART" CASTLE . Cleveland, Miss.
Social, Biological Science

"M" Club 2, 3, 4; Football 1, 2, 3, 4.

ELIZABETH CLARK . . . . Moscon, Miss.
Science, Social Science

Transfer Mississippi State College for Women; Photography Club; Nature Club 3, 4; Pageant 3.

EDWARD LEE CREWS . . Starkville, Miss.
Biological Science

Transfer East Central Junior College; "M" Club 3, 4; Football 3, 4; Men's Honor Council 4.

INEZ DANCY . . . . Crowder, Miss.
Elementary Education

Transfer Grenada College; Elementary Club 4; Y.W.C.A. 4; Pageant 3.

AUST

BARBOUR

BARKLEY

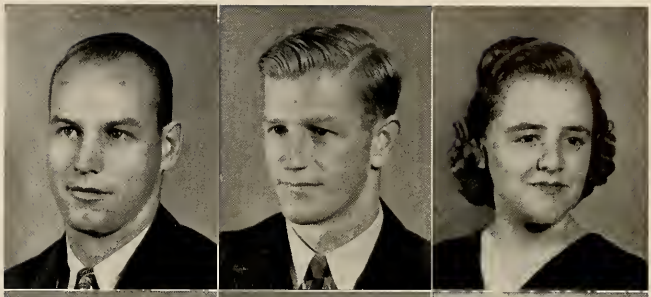

BAYS

BECKHAM

BLACKLIDGE

CAMPBELL

CANNON

CASTLE

CLARK

CREWS

DANCY

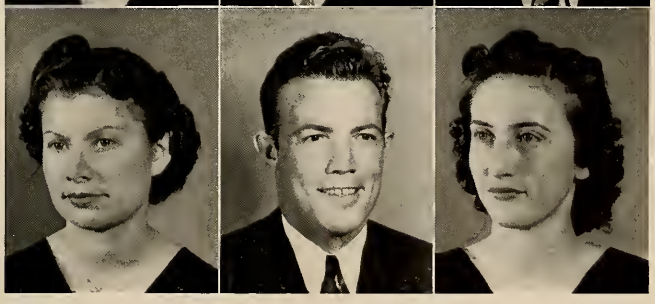

SENIOR Class

CHRISTINE DOUGLASS . Crystal Springs, Miss.
Mathematics, Science

Transfer Capiah-Lincoln Juniar College; Math Club 4; Pragram Chairman Math Club 4; Nature Club 3, 4; Chemistry Club 3, 4; Y.W.A. 3, 4; Program Chairman 4; Pageant 3; B.Y.P.U. 3, 4.

MARY OLIVE EVANS Greenwood, Miss.
Elementary Education, Art

Vice-President Class 1; Miss Delta Staff 1, 3, 4; Senior Editar 4; Saphamare Editar Braam 2; Art Editar Braam 2, 3, 4; Elementary Club 3; Scribes Club 3; Art Club 4; Vice-President Student Cabinet 4; Senior Chaperane 4; Pageant 1, 3; Student Assistant Art Department 2, 3, 4.

MARTHA EVANS . . . Isola, Miss.
Home Ecanamics

President Home Ecanamics Club 3, 4; Secretary Juniar Class 3; Wittiest Girl 2; Mast Popular Senior 4; Pageant 3; Nature Club 2.

CARLENE FARNED . . Cleveland, Miss.
Mathematics, Sacial Science

W.A.A. 1, 2; Pirouette Club 1; Delta Singers 3, 4; Math Club 4.

MARY FRANCES FOX Charleston, Miss.
Commercial Educatian, Social Science

All-Star Soccer 2, 3; All-Star Softball 3; Pageant 1, 3; Most Beautiful 1, 3; Student Cabinet 3; Secretary Student Bady 3; Broom Staff 3, 4; Vice-President Class 4; Maid in Carnival Ball 2, 4.

SARA FREDERICK Cleveland, Miss.
Elementary Education

Elementary Club 2, 3; Pageant 3; Tumbling Team 1.

CHARLES GRANGER Cleveland, Miss.
Public Schaal Music

Transfer Mississippi Sauthern; Band Directar 2, 3, 4; Delta Singers 2, 3, 4.

JO NELL GREGORY . . Hollandale, Miss.
Elementary Educatian

Wamen's Glee Club 1, 2; Delta Singers 3, 4; B.S.U. Cauncil 3, 4; President B.T.U. 4; Annual Staff, Assistant Art Editor 3; Senior Editar 4; Elementary Club 1, 2, 3, 4; Vice-President 3; Y.W.C.A. 2, 3; McClerg Scholarship 3, 4; Raom Teacher 3, 4; Art Club 4.

VIRGINIA HARRIS . . . Shannon, Miss.
Elementary Education

Transfer Halmes Juniar College; Elementary Club 3, 4; President 4; Raom Teacher 4; President Sunday School 3; President S.M.U. 4; Y.W.C.A. 3; Play Taurnament 3.

ARLINE HOWARD . . . Durant, Miss.
Elementary Educatian

Transfer Halmes Juniar Callege; Delta Singers 3; B.S.U. Cauncil 4; Secand Vice-President 4; Elementary Club 3, 4; Pageant 3; Student Assistant Physical Education 4.

ROSALIE HOLMES . . . Kilmichael, Miss.
Elementary Education

Raom Teacher 3, 4; Seniar Chaperan 4; Elementary Club 1, 2, 3, 4; President 4; Vice-President 3; Y.W.C.A. 2, 3, 4; Nature Club 1, 2; Pageant 1, 3; All-Star Aerial Darts 2; B.S.U. 4.

MARGARET VIRGINIA HILL . Tupelo, Miss.
Elementary Education

Transfer East Mississippi Juniar Callege; Elementary Club 3, 4; Delta Playhause 3, 4; Alpha Psi Omega 4; Pageant 3.

DOUGLASS

EVANS

EVANS

FARNED

FOX

FREDERICK

GRANGER

GREGORY

HARRIS

HOWARD

HOLMES

HILL

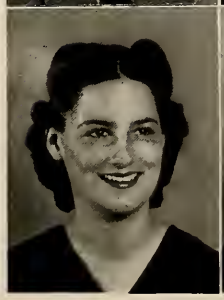

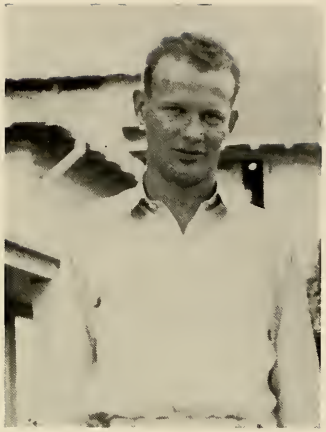

SENIOR Class

ELIZABETH BEATRICE HUBBARD . Lyon, Miss.
Elementary Education

Y.W.C.A. 1, 2, 3, 4; Elementary Club 1, 2, 3, 4; Pageant 1, 3; All-Star Softball 2; Y.W.A. 4; Nature Club 2.

MARGARET HUTCHINS . Charlestan, Miss.
English, Social Science

Transfer Northwest Junior College; Delta Playhouse 3, 4; Play Tournament 3, 4; Girls' Honor Council 4; Y.W.C.A. 3; Miss Delta State 4; Pageant 3; Scribes Club 3; Alpha Psi Omega 4; Student Assistant in Library 3, 4.

SARA INGRAM . . . . . Maud, Miss.
Elementary Education

Pageant 1, 3; Women's Honor Council 1, 2, 3; Secretary-Treasurer 3; Vice-President Junior Class 3; Student Cabinet 3; Secretary Senior Class 4; Elementary Club 2, 3, 4; Y.W.C.A. 2, 3; Home Economics Club 4; Queen of Carnival Ball 4.

THELMA JACKSON Doddsville, Miss.
English, Social Science

Transfer Sunflower Junior College; Y.W.C.A. 3, 4; Y.W.A. 3, 4; W.A.A. 3.

O. B. JEFFREYS . . . Flora, Miss.
English, Social Science

Transfer Mississippi State; Band 3, 4; Delta Singers 3, 4; Delta Playhouse 3, 4; Scribes Club 3; Play Tournament 4.

ESTELLE JONES . Kosciusko, Miss.
Elementary Education

Transfer Holmes Junior College; Elementary Club 3, 4; Y.W.C.A. 3, 4; Pageant 3.

JEAN JONES . . . Meridian, Miss.
Elementary Education

Transfer Mississippi State College for Women; Scribes Club 4; Elementary Club 4.

BETTYE LOCHRIDGE . . Catchings, Miss.
Science

Transfer Whitworth College; Delta Playhouse 3, 4; Play Tournament 3; Chemistry Club 3; Pageant 3; Band 3, 4; National Rating in Basketball Officiating 3; All-Star Softball 3.

BERNICE McCOY . . . Tiplersville, Miss.
Elementary Education

Transfer Blue Mountain; Nature Club 4; Elementary Club 4.

WILLIAM A. McDONALD . Coffeeville, Miss.
Mathematics, Science

President Senior Class 4; President Math Club 4; "M" Club 3, 4; Basketball 3, 4; Delta Playhouse 3, 4; Delta Singers 3; Who's Who in American Colleges and Universities 4; Most Handsome Boy 4; King of Carnival Ball 4.

CATHERINE McDOWELL . . Flora, Miss.
Commercial Education

Transfer Mississippi State College for Women; All-Star Softball 3; Pageant 3.

ETHEL McKEITHEN . . Meridian, Miss.
English, Social Science

Transfer Meridian Junior College; Y.W.C.A. 3, 4; Vice-President Y.W.A. 3, 4; President B.S.U. Council 4; President Debate Club 3; Women's Honor Council 4; Student Assistant in Library 3, 4; Pageant 3; Broom Memorial Scholarship 3, 4.

HUBBARD

HUTCHINS

INGRAM

JACKSON

JEFFREYS

JONES

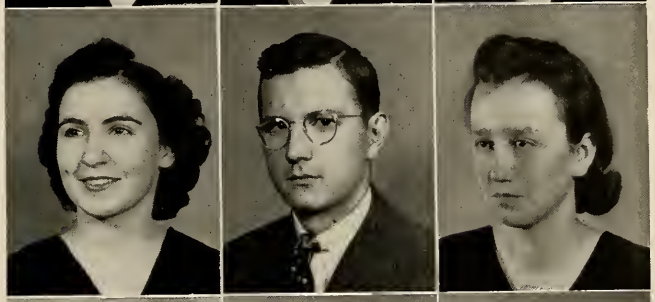

JONES

LOCHRIDGE

McCOY

McDONALD

McDOWELL

McKEITHEN

SENIOR Class

JANE MICHIE . . . Cleveland, Miss.
Mathematics, Science

W.A.A. 1, 2, 3, 4; Town Athletic Captain 3; All-Star Table Tennis 1 Delta Playhouse 2, 3, 4; Student Assistant in Physical Education 2; Pageant 1, 3; Miss Delta Staff 4; Director, Play Tournament.

FRANCES MITCHELL . . . Marks, Miss.
Elementary Education

Transfer Northwest Junior College; Elementary Club 1, 3, 4; Nature Club 1; All-Star Soccer 1.

MARY MARGARET MORGAN Oakland, Miss.
English

Transfer Northwest Junior College; Y.W.C.A. 3.

MARTHA MYERS . . . Cleveland, Miss.
Elementary Education

Transfer Judson College; Art Club 4; Delta Playhouse 3, 4; Elementary Club 3, 4; Secretary 4; Room Teacher 4; B.T.U. 3, 4; Vice-President 3; Group Captain 4; Y.W.A. 3, 4.

NELWYN NASON . . . Belzani, Miss.
Elementary Education

Transfer Louisiana State University; Elementary Club 4; Y.W.C.A. 4; Y.W.A. 4; Student Assistant in Library 4.

JAMES "BUCK" NORWOOD . . . Etta, Miss.
Science, Social Science

Transfer Holmes Junior College; "M" Club 3; Basketball 3.

RUBY POE . . . Cleveland, Miss.
Elementary Education

Pageant 1, 3; All-Star Tumbling 2.

ARLIS RICKS . . . Baoneville, Miss.
Mathematics

Transfer Sunflower Junior College; Football 4; Basketball 3, 4; All-American Basketball 4; "M" Club 3, 4.

VIOLA SANDERS . . . Sidon, Miss.
English, Social Science

Transfer Sunflower Junior College; Delta Playhouse 3, 4; President Student Cabinet 4; Senior Editor Miss Delta 4; Head Cheerleader 4; Pageant 3; Play Tournament 3; Senior Chaperon 4; Who's Who in American Colleges and Universities 4; Winston Scholarship 4; Student Assistant in Library 3.

ELAINE SMITH . . . Sumner, Miss.
Elementary Education

Transfer Mississippi State College for Women; Glee Club 2; Elementary Club 3, 4; Pageant 3.

MARY EVELYN SHAW . . . Eupora, Miss.
Elementary Education

Transfer Holmes Junior College; Elementary Club 3, 4; Y.W.C.A. 3; Pageant 3.

LAWRENCE SHANNON . . . Sardis, Miss.
Biological, Social Science

"M" Club 2, 3, 4; Football 1, 2, 3, 4; Vice-President Sophomore Class 2; President Junior Class 3; President "M" Club 4; Most Typical Freshman 1; Wittiest Boy 3; Men's Honor Council 4.

MICHIE

MITCHELL

MORGAN

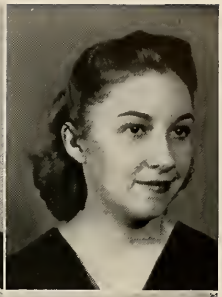

MYERS

NASON

NORWOOD

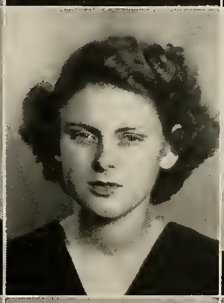

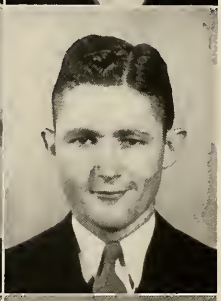

POE

RICKS

SANDERS

SMITH

SHAW

SHANNON

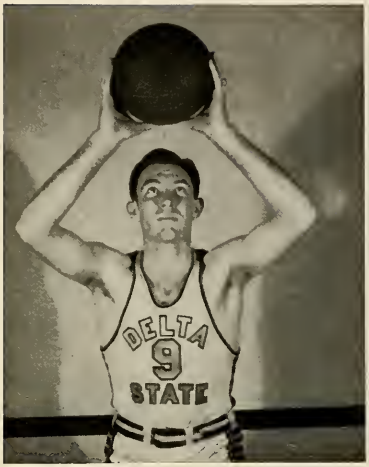

LEWIS SPEIGHTS . . . Bassfield, Miss.
Science, Mathematics

Transfer Ellisville Junior College; "M" Club 3, 4; Nature Club 3, 4; Basketball 3, 4; Photography Club 3; Pageant 3.

MIRIAM STEEN . . Florence, Miss.
English, French

Transfer Hinds Junior College; Y.W.C.A. 3, 4; Cabinet 4; B.S.U. Council 4; W.A.A. 3, 4; Reporter 4; Shield Winner 4; National Rating in Basketball Officiating 3; Miss Delta Staff 4; Who's Who in American Colleges and Universities 4; Senior Chaperon 4; Most Capable 4; Student Assistant in Physical Education 4.

EMMA LEE STURDIVANT . Dermo, Miss.
Elementary Education

Transfer Holmes Junior College; W.W.A. 3, 4; President 4; Y.W.C.A. 3, 4; President 4; B.S.U. Council 3, 4; Vice-President 4; Vice-President Elementary Club 4; Mission Chairman of Y.W.A. 4; Vice-President Sunday School 4; Program Chairman of Y.W.A. 3, 4; Elementary Club 3, 4; All-Star Soccer; All-Star Softball; All-Star Tumbling 3.

HELEN ROBERTS SUTPHEN Cleveland, Miss.
Elementary Education

Glee Club 2; Nature Club 2; Pirouette Club 3; Elementary Club 3, 4.

MARY SWITZER . . . . Inverness, Miss.
Elementary Education

Transfer Sunflower Junior College; Elementary Club 3, 4; Senior Cheerleader 4.

SENIOR Class

CHRISTINE TAYLOR Calhoun City, Miss.
Elementary Education

Y.W.C.A. 1, 2; Elementary Club 1, 2, 3; Nature Club 1, 2; B.S.U. 1, 2, 3; W.A.A. 1, 2.

VIRGINIA SUE THWEATT . Cleveland, Miss.
Elementary Education

W.A.A. 1, 2, 3, 4; Secretary-Treasurer 2; Vice-President 4; State Representative at Large 3; State Secretary and Treasurer 4; Delta Playhouse 3, 4; Who's Who in American Colleges and Universities 3, 4; Most Beautiful 2, 3; Assistant Business Manager of Broom 2; Business Manager 3; Athletic Editor 4; Women's Honor Council 3; Cornivol Ball Court, 2, 3; Civil Pilot Training 4; Pageant 1, 3; All-Star Deck Tennis, Aerial Darts, Soccer, Table Tennis.

MAVIS WHITE . . . Morgan City, Miss.
Elementary Education

Transfer Sunflower Junior College; Elementary Club 3, 4; Nature Club 3; Pageant 3; President Christian Endeavor 4; Y.W.C.A. 3, 4.

PAULINE LUCILLE WILKINSON Shelby, Miss.
Elementary Education

Pageant 1, 3, 4; Elementary Club 2, 3, 4; Vice-President Elementary Club 2; Nature Club 1; Secretary-Treasurer Sophomore Class 2; Women's Honor Council 2, 3; Home Economics Club 4; All-Star Table Tennis 2; Business Manager Broom 4.

GEORGE WILSON . . Collins, Miss.
Biological, Social Science

Transfer Ellisville Junior College; Secretory "M" Club 4; Secretary-Treasurer Men's Honor Council 4; Football 3, 4; Basketball 3, 4.

MAURICE WOOD . . . Merigold, Miss.
Elementary Education

Delta Singers 2, 4; Elementary Club 2, 4; Math Club 4; Miss Delta Staff 4; Assistant in Teacher Placement Bureau and College Publicity 1, 2, 4; Pageant 2.

MARJORIE YOUNG . . Cleveland, Miss.
English

Miss Delta Staff 1; W.A.A. 1, 2, 3, 4; Pageant 1, 3; Delta Playhouse 2, 3, 4; Annual Staff 3, 4; All-Star Ping Pong; Aerial Darts 4.

SPEIGHTS

STEEN

STURDIVANT

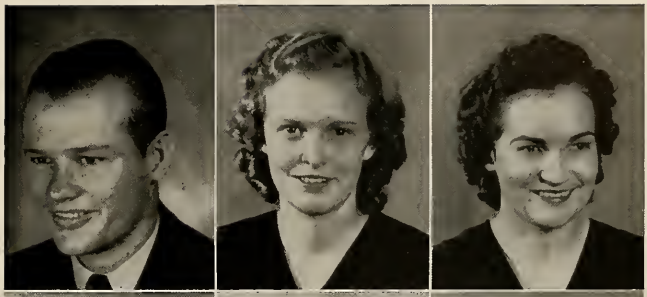

SUTPHEN

SWITZER

TAYLOR

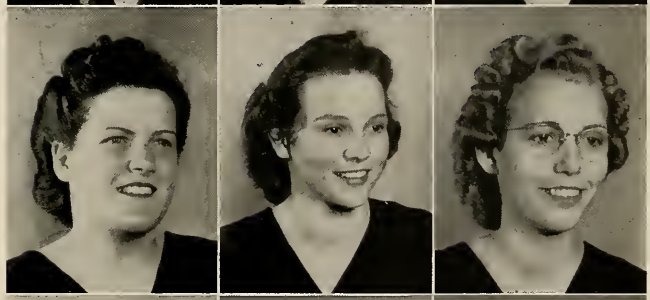

THWEATT

WHITE

WILKINSON

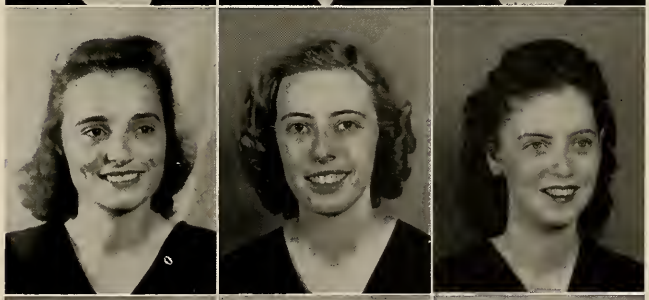

WILSON

WOOD

YOUNG

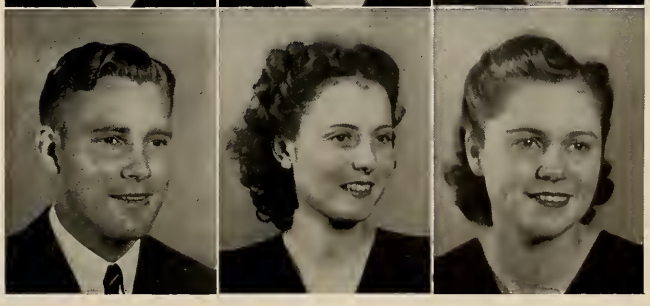

Juniors

CLASS OFFICERS

MR. R. A. PULLIAM	Spansar
HUGH SMITH, Shaw, Mississippi	President
ROBERT McDONALD, Cantan, Mississippi	Vice-President
ELISE MOBLEY, Clarksdale, Mississippi	Secretary-Treasurer

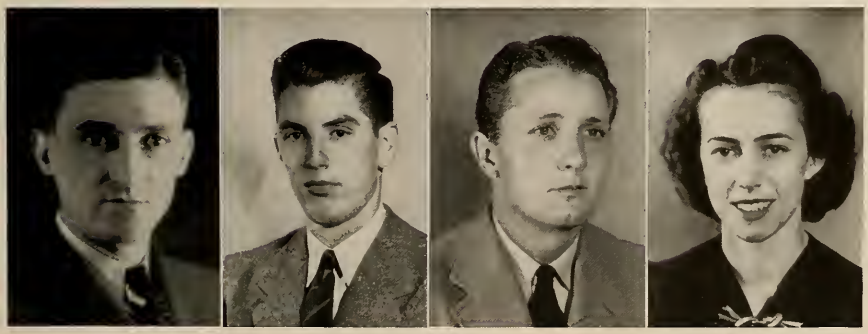

J U

W. C. ANDERSON . Wheeler, Miss.

CHRISTINE AVANT . Boyle, Miss.

ANNE BEDWELL . Cleveland, Miss.

GEORGIA BIZZELL . Sarah, Miss.

NAOMI BLACK . Holcomb, Miss.

MARY EUDY BOOZER . Boyle, Miss.

RITA BOYKIN Commerce, Texas

JONNIE BELLE CARRAWAY . Hazlehurst, Miss.

CLARA CHILDRESS . . . . Isola, Miss.

ALICE CLAY . . . . . Tutwiler, Miss.

ALLIE GOLDEN CONNER . Parchman, Miss.

LEE CRAWFORD . . . Pickens, Miss

NIOR Class

HALLE CROWSON . . Water Valley, Miss.

LYNETTE DAVIS . . Cleveland, Miss.

JEAN DENMAN . . . Greenwood, Miss.

ANNE DORR . . . . Alligator, Miss.

NELLE DOUGLAS . . Goodman, Miss.

JOHN EMBRY . . . . Indianola, Miss.

MARY EVANS . . . . . Amory, Miss.

GLADYS FARMER . . . . Skene, Miss.

L. A. FARMER, JR. . . . Cleveland, Miss.

KAY FEDUCCIA . . . . Cleveland, Miss.

RUBY MARGARET FISACKERLY . Winona, Miss.

LOUISE FONDREN . . Morgan City, Miss.

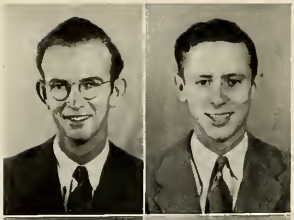
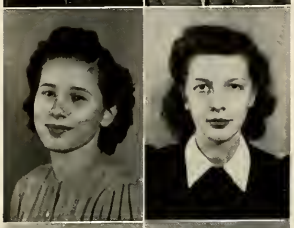
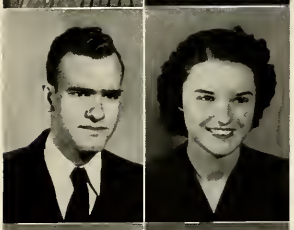
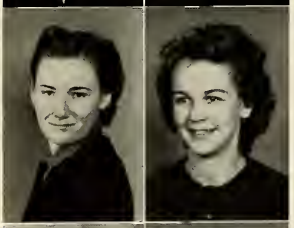

J U

JAMES FOSTER . . . Houston, Miss.

THOMAS GAMMILL . . . Skene, Miss.

EDNA GENTRY . . . Baldwyn, Miss.

MARTHA GERRARD . . . Bentonia, Miss.

S. A. GREENE . . . Crosby, Miss.

EULA SUE HARDEN . . . Cleveland, Miss.

BETH HAGGART . . . Cleveland, Miss.

MARGUERITE HART . . . Water Valley, Miss.

ROBERT HENLEY . . . Rosedale, Miss.

GLENDA HILL . . . Hollandale, Miss.

ROBERTINE HILL . . . Mantee, Miss.

LILLIBETH HILL . . . Greenwood, Miss.

NIOR Class

JAMES HODGES . . . Collinsville, Miss.

FRANCES HUMPHREY . . Deeson, Miss.

IRENE JEFFERSON . . Inverness, Miss.

KATHRYNE JOHNSON . Doddsville, Miss.

LAURA JONES . . . . . Oakland, Miss.

CHARLES KEYS . . . . Rosedale, Miss.

THELMA KILPATRICK . . . Belzoni, Miss.

MAC KINARD . . . . . Storkville, Miss.

EVERETT LISHMANN . . Cleveland, Miss.

EOLA LORANCE . . . . Cleveland, Miss.

RACHEL McCAIN . . . . Merigold, Miss.

JAMES McDANIEL . . . Morton, Miss.

JUNIOR Class

FRED McKEE . . . . Starkville, Miss.

MARJORIE McMATH . . . Sidon, Miss.

KATHERINE MALONE . Cleveland, Miss.

VIRGINIA DALE MAYHALL Cleveland, Miss.

ALMA MILLER . . . Moorhead, Miss.

EUGENIA MILLER . . Bentonia, Miss.

JAMES MOODY . . . Shaw, Miss.

PAUL MOREHEAD . . Parchman, Miss.

MARY JANE MYERS . . Cleveland, Miss.

LILLIAN NEFF . . . Catchings, Miss.

CHARLOTTE PARR . . Ruleville, Miss.

ELEANOR RAMEY . . Water Valley, Miss.

EVA REESE . . . . . Tupelo, Miss.

MINAR LEE REYNOLDS . . . Cary, Miss.

MRS. NADINE ROBINSON . Anding, Miss.

MRS. FLORENCE RICHARDSON Arcola, Miss.

JANIE SHANNON . . . Sardis, Miss.

RUSSELL SHAW . . Eupora, Miss.

LAURA MAE SHEFFIELD . Moorhead, Miss.

SALENA SHELTON . . Lambert, Miss.

PAULINE SIGLER . . Hazlehurst, Miss.

ROBERT SIMMONS . . Columbia, Miss.

GLADYS SMITH . . . . Shaw, Miss.

KATHERINE SFENCER Catchings, Miss.

LILLIE MAE SPIGENER . . Lambert, Miss.

RUFUS STEADMAN . . . . Drew, Miss.

S. R. STEVENS . . . . Helm, Miss.

CAROLYN TEMPLETON Hallandale, Miss.

MELVIN WAGNER . . . Derby Line, Vt.

L. W. WALKER . . . . Mantee, Miss.

DONA FAY WILKINS . . Clarksdale, Miss.

PAULETTE WILLIAMS . Water Valley, Miss.

JUNIOR Class ★ ★ ★

Sophomores

CLASS OFFICERS

DR. K. L. DAUGHRITY	Spansor
GAINS HAWKINS, Flora, Mississippi	President
WALTER VARNADO, Osyka, Mississippi	Vice-President
SUSIE LEE PEPPER, Vaughan, Mississippi	Secretary-Treasurer

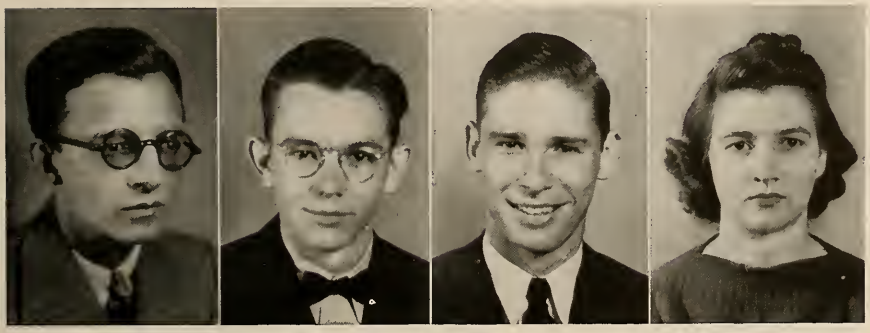

SOPHOMORE Class

GLADYS AGNER	Cleveland, Miss.
JANIE ANDING	Flora, Miss.
CARL BAILEY	Merigold, Miss.
BURLON BARBOUR	Cleveland, Miss.
MARTHA BARR	Leland, Miss.
MARY STUART BEST	Cleveland, Miss.
F. W. BISHOP, Jr.	Cleveland, Miss.
GLADYS BLACKWOOD	Crowder, Miss.
HELEN BOSCHERT	Cleveland, Miss.
CLARENCE BRADFORD	Houma, La.
SALLIE BELLE BRANYAN	Saltillo, Miss.
KENT CHAMPION	Cleveland, Miss.
ARCHIE COLEMAN	Cleveland, Miss.
LUCILLE CONGER	Deeson, Miss.
CURTISS DAVIS	Cleveland, Miss.

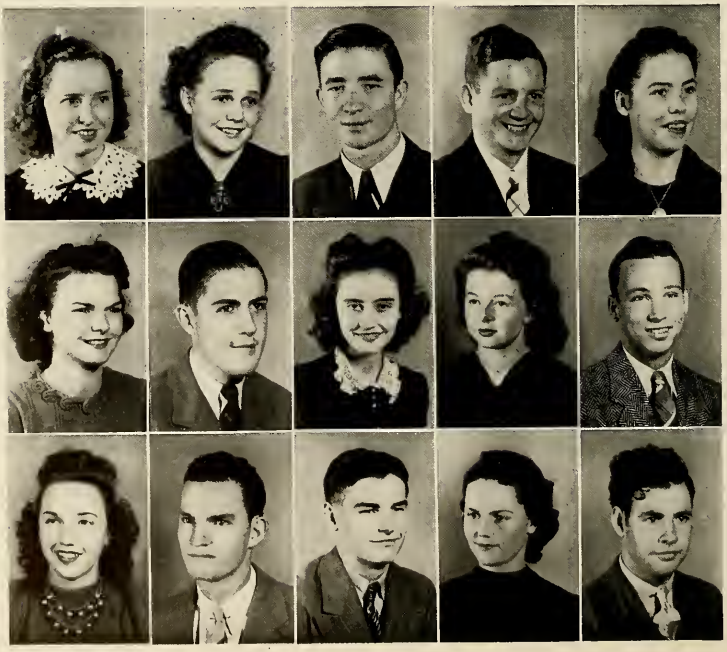

SOPHOMORE Class

NAT DAVIS	Cleveland, Miss.
RICHARD DAVIS	Cleveland, Miss.
MARY HELEN DYESS	Rome, Miss.
MARGARET ETHRIDGE	Schlater, Miss.
ROBERT GARRARD	Greenwood, Miss.
ANNIE LOU GORE	Eupora, Miss.
LINNIE GROGAN	Lyon, Miss.
DOT HARRIS	Pontotoc, Miss.
MARTHA FRANCES HARRIS	Water Valley, Miss.
SHELDON HARRIS	Skene, Miss.
JERRY HATHORN	Columbio, Miss.
MARJORIE HERMAN	Duck Hill, Miss.
VIRGINIA HOLIMAN	Shaw, Miss.
MARTHA JOHNSON	Kilmichael, Miss.
NELL JONES	Boyle, Miss

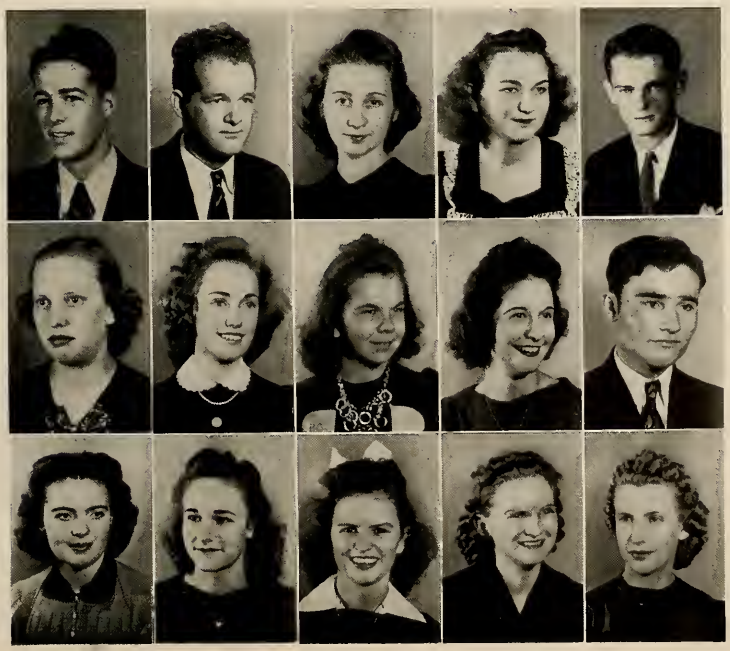

SOPHOMORE *Class*

CRYSTAL LEE	Indianola, Miss.
BOBBY LINNELL	Columbus, Miss.
DOROTHY LOWE	Ruleville, Miss.
FAY McDEARMAN	Cleveland, Miss.
WILLIE LEE McDONALD	Canton, Miss.
PAULINE McINTOSH	Crosby, Miss.
ALLEAN McKNIGHT	Merigold, Miss.
CARRIE NELL McNAIR	Mt. Olive, Miss.
JEAN MOORE	Marks, Miss.
H. L. NOWELL	Lake Charles, La.
NANCY ODOM	Cleveland, Miss.
ARTHUR FEARMAN	Cleveland, Miss.
LUCILLE PEEL	Skene, Miss.
HILDA PRITCHARD	Charleston, Miss.
L. L. PRYOR, Jr.	Calhoun City, Miss.

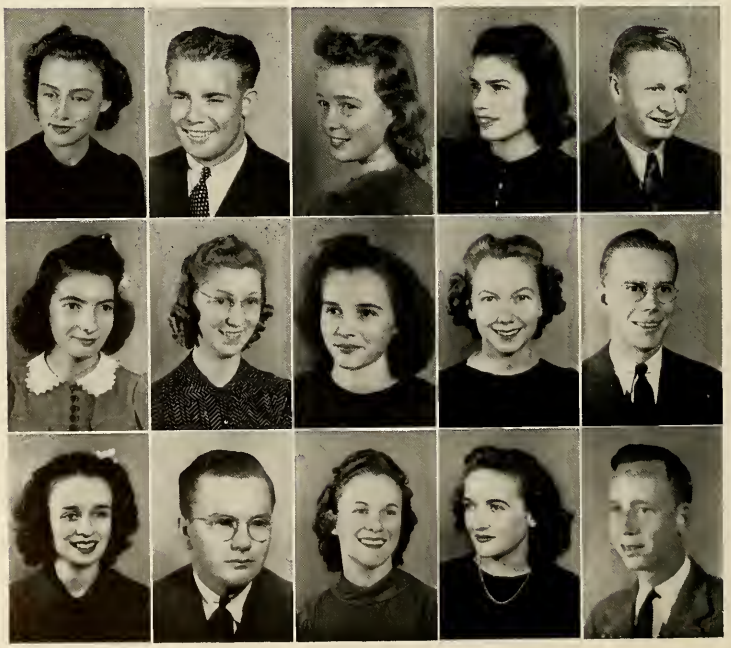

SOPHOMORE *Class*

ARTHUR RICHTER	Greenwood, Miss.
PAUL ROBERTSON	Merigald, Miss.
MARTHA ELLEN ROGERS	Shelby, Miss.
MAYSEL RUFFIN	Enid, Miss.
ZULENE RYALS	Hollandale, Miss.
RUTH SANDERS STEVENS	Memphis, Tenn.
ESTHER SMITH	Kosciusko, Miss.
JOSEPHINE STANBACK	Byholia, Miss.
HOYT SUMNERS	Marietta, Miss.
WAYNE THOMPSON	Shelby, Miss.
NINA TIMS	Boyle, Miss.
CHESTER WATSON	Marks, Miss.
KATHLEEN WELLS	Greenville, Miss.
EULALIA WILSON	Panther Burn, Miss.
LOUISE WOODWARD	Cleveland, Miss.

48

Freshmen

CLASS OFFICERS

DR. JAMES A. WARD	Sponsor
HARRY ABERNATHY, Clarksdale, Mississippi	President
LESTER EAVENSON, Cleveland, Mississippi	Vice-President
REA THWEATT, Cleveland, Mississippi	Secretary-Treasurer

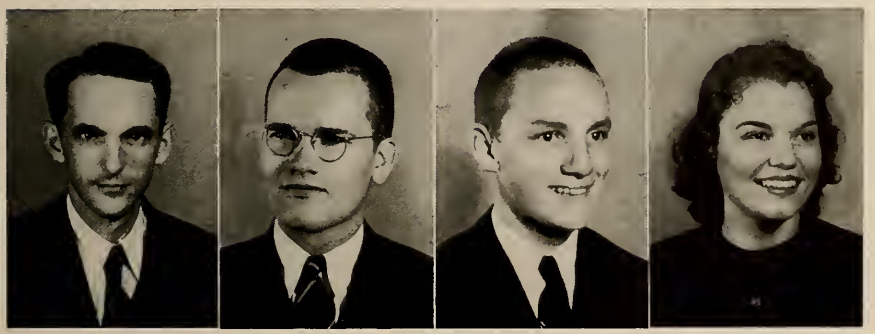

FRESHMAN Class

SADIE RUTH ABERNATHY . Leland, Miss.
BERTA LOU ADAMS . . Baldwyn, Miss.
EMILY BARKEMEYER . . West Point, Miss.

LEWIS BAYS . . . . Skene, Miss.
EDDIE BISHOP . . . . Vicksburg, Miss.
JEWELL BOONE . . Shaw, Miss.

CHARLES BOYD . . . . Dundee, Miss.
MINNIE BRASLOW . . Arcola, Miss.
HALTON BROWN . . Cleveland, Miss.

LAURA BYRD CAMPBELL . West Point, Miss.
JOSEPHINE CARPENTER Indianola, Miss.
MILDRED CASTLE . . . Cleveland, Miss.

CHARLIE COFFMAN . . Merigold, Miss.
PAULINE CHAMBERS . . . Drew, Miss.
FRANCES CLARDY . . Cleveland, Miss.

PHINA CURCIO . . . Shelby, Miss.
RUTH DOOLITTLE . . . . Shelby, Miss.
PHYLLIS DROTT . . . Cleveland, Miss.

GEORGE EVANS . . . . Boyle, Miss.
MARY JANE FARRIS . . Cleveland, Miss.
DOROTHY FERRELL . . Batesville, Miss.

FRANCES FOSTER . . Greenville, Miss.
HAZEL FRYE . . . . Bayle, Miss.
MARY BEA GAMMILL . Bayle, Miss.

GERRY GOODSON . . Baldwyn, Miss.
PARKE HALL . . . . Baaneville, Miss.
EDWARD HANDLEY . . . Skene, Miss.

JANE HATHORN . . Calumbia, Miss.
JIMMIE HENDERSON . Water Valley, Miss.
CHARLENE HENRY . . Bruce, Miss.

MARVEL HIGDON . . Hazlehurst, Miss.
PEARL HITCH . . . . . Leland, Miss.
MAUREEN HOLLEY . . . Marietta, Miss.

HELEN HOUSE . . . Cleveland, Miss.
JOSEPHINE HOWELL . . Cleveland, Miss.
VIOLA HOWRY . . . Cleveland, Miss.

LOUISE HOWZE . . . . Sledge, Miss.
DOROTHY INGRAM . . Cleveland, Miss.
ARTIE JANOUSH . . . . Bayle, Miss.

MARGARETT JANOUSH . Cleveland, Miss.
GRACE KELLY . . . . Itta Bena, Miss.
JOSEPHINE KERSH . . . . Leland, Miss.

FRESHMAN *Class*

FRESHMAN Class

HARRY KITTLE . . . . Tunica, Miss.
MARY WILBUR KORNEGAY West Point, Miss.
ELDEE McCARTY . . Merigold, Miss.

JIMMIE LOU McDONALD . . Tupelo, Miss.
BILLY McPHEETERS . . . Cleveland, Miss.
NAT MAYHALL . . . Cleveland, Miss.

J'NELLE MOODY . . . Clarksdale, Miss.
ELIZABETH ANN MYERS . . Leland, Miss.
ALICE NEFF . . . . Catchings, Miss.

HELEN NUNNERY . . . . Arcola, Miss.
RUTH ORIDGE . . . . Lexington, Miss.
MARTHA FRANCES OZIER Somerville, Tenn.

GEORGE PEASE . . . Merigold, Miss.
CECIL PATTERSON . . . Duncan, Miss.
CAROLYN RHODES . . . Boyle, Miss.

JAMES RICHARDSON . . Cleveland, Miss.
ELLIS ROBERTS . . . . Cleveland, Miss.
BERTRAM ROBERTSON . Calhoun City, Miss.

OWEN ROBERTSON . . Merigold, Miss.
WALTER ROGERS . . . . Shelby, Miss.
CARL RUSHING . . . Union, Miss.

MARTHA RUSHING	Dockery, Miss.
FRANCES RYALS	Hollandale, Miss.
CARL SALYER	Kansas City, Mo.
CONNIE SCOTT	Cleveland, Miss.
BOB SEYBERT	Momence, Ill.
BOBBY SHEPHERD	Greenville, Miss.
MARY RUTH SIMMONS	Skene, Miss.
KATHLEEN SINGLETON	Holcomb, Miss.
NEVINS SLEDGE	Cleveland, Miss.
MARGIE SNIPES	Lula, Miss.
MARGARET SORRELS	West Point, Miss.
MARJORIE STAMPLEY	Bentonia, Miss.
ELIZABETH STAMPS	Cleveland, Miss.
IRENE STANFORD	Skene, Miss.
LA DAN TAYLOR	Eupora, Miss.
CLEORA THOMAS	Benoit, Miss.
RUTH THOMPSON	Saltillo, Miss.
ALLIE MAE UNDERHILL	Rolling Fork, Miss.
JAMES A. WIGGINS	Cleveland, Miss.
RANNY WILLIAMS	Cleveland, Miss.
HERBERT WILSON	Indianola, Miss.

FRESHMAN *Class*

Features

Miss D. S. T. C. ★ ★ ★

RUTH BARKLEY

JIMMY STEWART
Selects the Beauties

HE SAID: "I am sending the pictures back to you by the same mail, and have had the three 'winners' marked on the back so that you will have no difficulty in picking them out."

DONA FAY WILKINS

ALICE NEFF

FRANCES MITCHELL

AND HE WENT ON TO SAY . . .

"The girls are all charming so it was not at all easy to come to a decision and I am only sorry I had to limit my choice to three."

REA THWEATT

MARVEL HIGDON

MARY OLIVE EVANS

EMILY BARKEMEYER

MARGUERITE HART

Who's Who

Most Capable Girl
MIRIAM STEEN

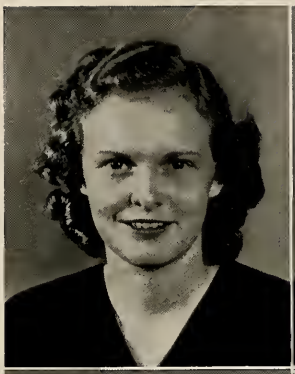

Most Capable Boy
GAINS HAWKINS

Most Versatile Boy
HALLE CROWSON

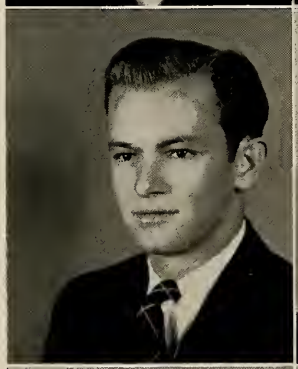

Most Versatile Girl
PAULINE SIGLER

Most Courteous Boy
THOMAS GAMMILL

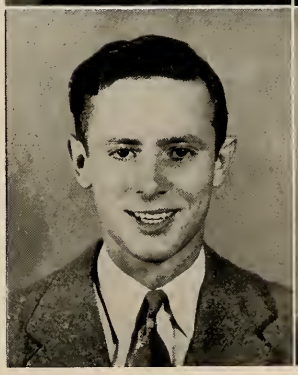

Most Charming Girl
SUSIE LEE PEPPER

Who's Who . . .

SENIORS	JUNIORS	SOPHOMORES
Most Popular Girl MARTHA EVANS	Most Popular Girl NELLE DOUGLAS	Most Popular Girl NELLIE McNAIR
Most Popular Boy BILL SHAW	Most Popular Boy HUGH SMITH	Most Popular Boy WALTER VARNADO

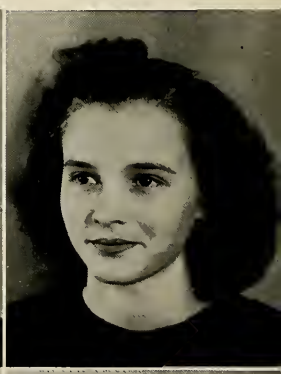

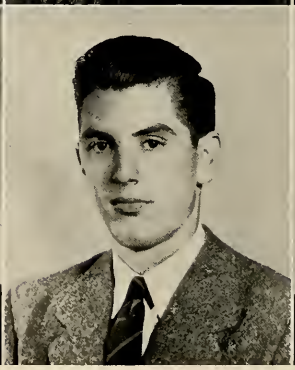
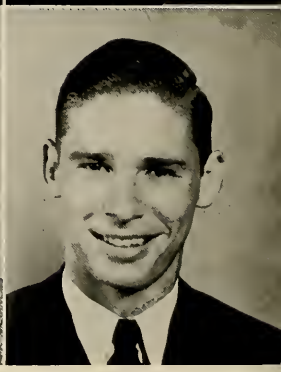

FRESHMEN

Most Popular Girl
MARGIE SNIPES

Most Popular Boy
LESTER EAVENSON

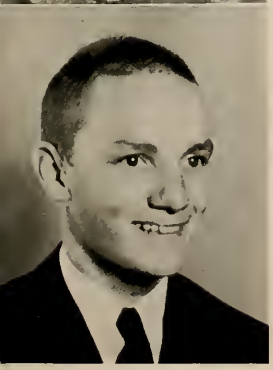

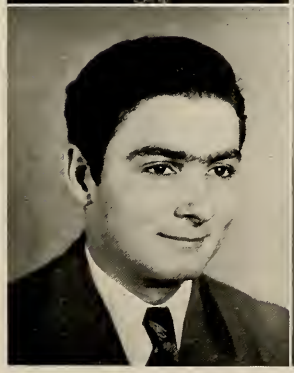

Most Popular Girl Athlete
JANIE ANDING

Most Popular Boy Athlete
THERMON BLACKLIDGE

Most Handsome Boy
WILLIAM McDONALD

Best All Round Student
EDNA GENTRY

More WHO'S WHO

Best Girl Dancer
PAULETTE WILLIAMS

Best Boy Dancer
S. R. STEVENS

Wittiest Boy
WAYNE THOMPSON

Wittiest Girl
ELISE MOBLEY

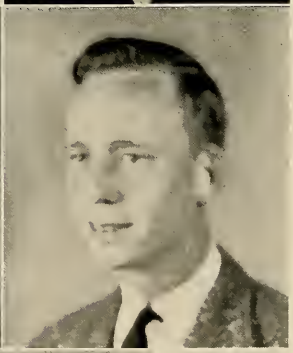

Best Dressed Girl
RITA BOYKIN

Best Dressed Boy
L. L. PRYOR, JR.

Most Typical Freshman
JIMMY HENDERSON

Organizations

Presidents . . . .

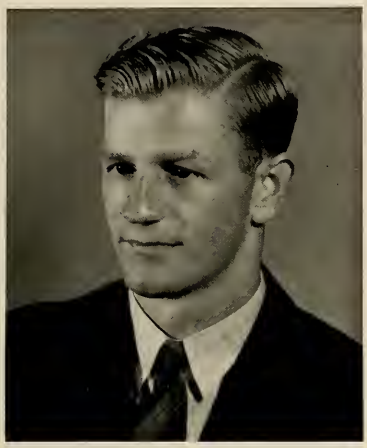

OF THE STUDENT BODY

CHARLES BARBOUR

Charlie "Hoss" is a well-known and admired person on the Delta State campus. This year he has faithfully discharged his duties as President of the Student Body.

OF THE STUDENT CABINET

VIOLA SANDERS

Although "Pinky" has been here only two years, she has made a name for herself on the Delta State campus. As President of the Student Cabinet, she has tried to make it function for the best interests of the students.

THE STUDENT CABINET

VIOLA SANDERS	President
MARY OLIVE EVANS	Vice-President
ELISE MOBLEY	Secretary-Treasurer

Charles Barbaur

Ruth Barkley

Hugh Smith

Miriam Steen

Walter Varnado

THE Y. W. C. A.

EMMA LEE STURDIVANT	President
ZULENE RYALS	Vice-President
MARY EVANS	Secretary-Treasurer
MIRIAM STEEN	Program Chairman
CHARLOTTE PARR	Social Chairman
J'NELLE MOODY	Devotional Chairman
ELEANOR RAMEY	Chorister
PAULINE SIGLER	Pianist
MISS GLADYS CASTLE	Sponsor

The Y. W. C. A. has about sixty members this year.

WOMEN'S HONOR COUNCIL

EDNA GENTRY	President
RUBY MARGARET FISACKERLY	Vice-President
GLADYS SMITH	Secretary-Treasurer
MISS ETHEL GILLESPIE	Sponsor
MRS. ELIZABETH CAMPBELL	Sponsor
MISS CAROL BRUMBY	Sponsor

Anne Bedwell
Evelyn Gatlin
Jo Nell Gregory
Margoret Hutchins
Josephine Kersh
Ethel McKeithen
Lillian Neff
Susie Lee Pepper
Zulene Ryals

MEN'S HONOR COUNCIL

HALLE CROWSON	President
H. L. NOWELL	Vice-President
GEORGE WILSON	Secretary-Treasurer
MRS. W. A. CARPENTER	Sponsor

Eddie Crews

Lawrence Shannon

William Shaw

Hugh Smith

ELEMENTARY CLUB

ROSALIE HOLMES	President
EMMA LEE STURDIVANT	Vice-President
MARTHA MYERS	Secretary-Treasurer
MISS JANE OLIVER	Sponsor

Marguerite Hart
Sara Ingram
Kathryne Johnson
Martha Johnson
Irene Jefferson
Jean Jones
Estelle Jones
Nell Jones
Marjorie McMath
Frances Mitchell
Bernice McCoy
Nelwyn Nason
Alice Neff
Lillian Neff
Mrs. Robinson
Frances Ryals

Helen Sutphen
Laura M. Sheffield
Mary Evelyn Shaw
Mary Switzer
Elaine Smith
Mrs. Richardson
Nina Tims
Mavis White
Lucille Wilkinson
Maurice Wood
Christine Avant
Martha Barr
Miss Lucy Black
Miss Maud Cain
Jannie Belle Carraway
Inez Dancy
Anne Darr

Ruth Doolittle
Nelle Douglas
Mary Helen Dyess
Mary Royce Eckles
Lucille England
Louise Fondren
Dorothy Ferrell
Jo Nell Gregory
Annie Lou Gore
Linnie Grogan
Elizabeth Hubbard
Virginia Harris
Maureen Holly
Arline Howard
Glenda Hill
Virginia Hill

MATH CLUB

WILLIAM McDONALD	President
CHRISTINE DOUGLASS	Vice-President
CONNIE SCOTT	Secretary-Treasurer
DR. JAMES A. WARD	Sponsor

Harry Abernathy
F. W. Bishop
Charles Boyd
Haltan Brown
Nat Davis
Lester Eavenson
George Evans
John Embry
Carlene Farned
Pete Gammill
Jerry Hathorn
Bobby Henley
Lilliebeth Hill
Margarett Janaush
Charles Keys
Harry Kittle
Bob Linnell
Fay McDearman
Billy McPheeters
Paul Morehead
Eva Reese
James Richardson
Carl Rushing
Professor E. L. Sandersan
Bob Seybert
S. R. Stevens
Ranny Williams
Maurice Wood
Miss Elizabeth Zeigel

THE SCRIBES CLUB

EUGENIA MILLER	Chief Scribe
VIRGINIA DALE MAYHALL	Sub Scribe
MARTHA GERRARD	Secretary
MISS EVELYN ALLEN HAMMETT	Sponsor

Christine Avant
Mary Evans
Jane Hatharn
Gains Hawkins
Jean Jones
Charlotte Parr
Susie Lee Pepper
Cannie Scatt
Laura Mae Sheffield
Elizabeth Stamps

HOME ECONOMICS CLUB

MARTHA EVANS	President
ANNE BEDWELL	Vice-President
KATHERINE SPENCER	Secretary
GLADYS SMITH	Treasurer
MRS. ELIZABETH STAMPS	Sponsor

Helen Beckham
Phino Curcio
Katherine Feduccia
Rabertine Hill
Sara Ingram
Jimmie Lou McDonold
Pauline McIntosh
Eleanor Ramey
Cleora Thomas
Lucille Wilkinson

THE BAND

CHARLES GRANGER	Director
HALLE CROWSON	Assistant Director
NEVINS SLEDGE	Drill Sergeant
ARTHUR RICHTER	Drum Major

CLARINETS

Billy McPheeters, Bobby Henley, Parke Hall, Jerry Hathorn, Jane Hathorn, Albert Hefner, Helen Nunnery.

TROMBONES

Nat Davis, Martha F. Harris, Charles Coffman, Frances Clardy.

BARITONES

Ellis Roberts, Owen Robertson.

CORNETS

Halle Crowson, Jimmy Henderson, F. W. Bishop, George Pease, Kent Champion.

SAXOPHONES

Bob Seybert, Ruth Oridge, O. B. Jeffreys.

BASSOON

Anna Fay McDearman.

BASSES

Nevins Sledge, Arthur Richter.

FRENCH HORNS

Richard Davis, Bettye Lachridge.

DRUMS

Arthur Pearman, Grace Kelly.

CYMBALS

Paul Robertson.

DELTA SINGERS

PAULINE SIGLER	President
HUGH SMITH	Business Manager
ALICE CLAY	Librarian
CHARLOTTE PARR	Librarian
MR. PAUL R. MAGEE	Sponsor

SOPRANOS

Sadie Ruth Abernathy
Eddie Bishop
Gladys Blackwood
Alice Clay
Dot Harris
Charlotte Parr
Mary Ruth Simmons
Kathleen Wells
Maurice Wood

ALTOS

Emily Barkemeyer
Carlene Farned
Jo Nell Gregory
Mary Jane Farris
Pearl Hitch
Pauline Sigler
Elizabeth Stamps

TENORS

Nat Davis
Richard Davis
Lester Eavenson
Arthur Pearman
Carl Salyer
Bob Seybert
Hugh Smith

BASSES

Halle Crawson
James Foster
Harry Kittle
Arthur Richter
Nevins Sledge
James A. Wiggins
Jimmie Henderson
Robert Henley
Parke Hall

Accompanist: Elizabeth Ann Myers

DELTA PLAYHOUSE

CHARLES BARBOUR
President

LOUISE WOODWARD
Vice-President

ALICE CLAY
Secretary-Treasurer

MEMBERS

Gladys Agner, Janie Anding, Ruth Barkley, Eugenia Bays, Anne Bedwell, Jewell Campbell, Archie Coleman, Lucille Conger, Ruby M. Fisackerly, Gains Hawkins, Virginia Hill, Margaret Hutchins, O. B. Jeffreys, Thelma Kilpatrick, Bettye Lochridge, Eala Lorance, Virginia Dale Mayhall, William McDonald, Jane Michie, Elise Mobley, Mary J. Myers, Martha Myers, Lillian Neff, Nancy Odom, Viola Sanders, Hugh Smith, Sue Thweatt, Dona Fay Wilkins, Marjorie Young.

PLEDGES

Harry Abernathy, Emily Barkemeyer, Mary H. Dyess, Sheldon Harris, Jane Hathorn, Helen House, Viola Howry, Mary W. Kornegay, Alice Neff, H. L. Nowell, Arthur Richter, Martha Rushing, Carl Salyer, Connie Scott, Bob Seybert, Pauline Sigler, Margie Snipes, Margaret Sorrels, Carolyn Templeton, Wayne Thompson, Rea Thweatt.

ART CLUB

HELEN BOSCHERT
President

GLADYS AGNER
Vice-President

FRANCES CLARDY
Secretary-Treasurer

MISS GRACE GAW
Sponsor

Christine Avant
Mary Olive Evans
Frances Foster
Jo Nell Gregory
Helen House
Nancy Odom
Ruth Oridge
Martha Ellen Rogers
Mary Ruth Simmons
Carolyn Templeton

WOMEN'S ATHLETIC ASSOCIATION

EMMA LEE STURDIVANT	President
GLADYS SMITH	Vice-President
EULALIA WILSON	Secretary-Treasurer
MISS ETHEL CAIN	Sponsor
MRS. SARAH HUNT	Sponsor

ATHLETIC CAPTAINS

ZULENE RYALS	Ward Hall
ELEANOR RAMEY	Cleveland Hall
ANNE BEDWELL	Town

Janie Arding
Laura Byrd Campbell
Mildred Castle
Louise Fondren
Jane Michie
Jean Moore
Frances Ryals
Margaret Scrrels
Jasephine Stanback
Miriam Steen
Marjorie Young

THE "M" CLUB

LAWRENCE SHANNON	President
THERMON BLACKLIDGE	Vice-President
GEORGE WILSON	Secretary-Treasurer
EDDIE CREWS	Reporter
COACH A. D. DICKSON	Sponsor

OLD MEMBERS

P. C. Aust
Charles Barbour
William Castle
William McDonald
Arlis Ricks
Duce Rodgers
Lewis Speights
Joe Thomas
L. W. Walker

NEW MEMBERS

Marvin Baggett
Lyle Bullard
W. C. J. Hussman
Paul Kilcullen
Walter Martin
Robert McGahey
Charlie Shumake
Robert Telfair
Walter Varnada
Cliftan Wade
Chester Watson

B. S. U. COUNCIL

ETHEL McKEITHEN	President
EMMA LEE STURDIVANT	First Vice-President
ARLINE HOWARD	Second Vice-President
LOUISE WOODWARD	Third Vice-President
CAROLYN TEMPLETON	Secretary-Treasurer
EDNA GENTRY	Y. W. A. President
JO NELL GREGORY	B. T. U. President
MIRIAM STEEN	Sunday School President
NELLE DOUGLAS	Pianist
DENTON JOHNSON	Chorister
GAINES HAWKINS	Reporter
MR. R. L. CAYLOR	Sponsor
DR. I. D. EAVENSON	Pastor Advisor

There are 165 Baptist students in school. More than one-half of them are enrolled in one or more of the three organizations—Sunday School, B. T. U., and Y. W. A.

THE COLLEGIANS

SAXOPHONES

Bobby Henley
Parke Hall
Billy McPheeters

TROMBONE

Ellis Roberts

PIANO

Eldee McCarty

TRUMPETS

Halle Crowsan
Jimmy Henderson

DRUMS

Arthur Pearman, Jr.

BASS

Nevins Sledge

ALPHA PSI OMEGA

ALICE CLAY	Cast Director
RUTH BARKLEY	Worthy Business Manager
RUBY MARGARET FISACKERLY	Worthy Stage Manager
MISS MARY MARGARET FUGLER	Faculty Director

Janie Anding

Jewell Campbell

Virginia Hill

Margaret Hutchins

Virginia Dole Mayhall

Noncy Odom

Joy Somerville

MISS DELTA STAFF

EDITORIAL STAFF

GAINS HAWKINS . . . . . Managing Editor
MARY OLIVE EVANS . . . . . Senior Editor
VIOLA SANDERS . . . . . Senior Editor
CAROLYN TEMPLETON . . . . . Senior Editor

ASSOCIATE EDITORS

Wayne Thompson
Ranny Williams
Frances Foster
Elizabeth Stamps
Arthur Richter
Ruby M. Fisackerly
Martha Gerrard
Connie Scott
Eugenia Miller
Charlotte Parr
James Foster
Eulalia Wilson
Thelma Kilpatrick
Elise Mobley
Martha Rushing
Harry Abernathy
Nat Davis

BUSINESS STAFF

H. L. NOWELL . . . . . Business Manager
WALTER ROGERS . . . . . Assistant Business Manager
HARRY KITTLE . . . . . Circulation Manager
MR. D. M. ALLEN . . . . . Faculty Advisor

The Broom

LUCILLE WILKINSON

RUTH BARKLEY

RUTH BARKLEY	Editor
LUCILLE WILKINSON	Business Manager
RUBY MARGARET FISACKERLY	Assistant Editor
ALLIE CONNER	Assistant Editor
EOLA LORANCE	Assistant Business Manager
HELEN BOSCHERT	Assistant Business Manager
ARTHUR RICHTER	Assistant Business Manager
MARJORIE YOUNG	Activities Editor
CHARLOTTE PARR	Activities Editor
MARY OLIVE EVANS	Art Editor
GLADYS AGNER	Assistant Art Editor
JO NELL GREGORY	Senior Editor
CAROLYN TEMPLETON	Junior Editor

AND ITS STAFF

LINNIE GROGAN	Sophomore Editor
CONNIE SCOTT	Freshman Editor
WAYNE THOMPSON	Athletic Editor
SUE THWEATT	Athletic Editor
MARY FRANCES FOX	Photography Editor
GLENDA HILL	Photographer
JOSEPHINE STANBACK	Photographer
H. L. NOWELL	Photographer
ARCHIE COLEMAN	Photographer
MISS GRACE GAW	Faculty Advisor

Who's Who

AMONG STUDENTS IN AMERICAN UNIVERSITIES AND COLLEGES

The annual publication of "Who's Who Among Students in American Universities and Colleges" this year will include the following nine students from Delta State Teachers College:

MIRIAM STEEN

VIOLA SANDERS

CHARLES BARBOUR

WILLIAM McDONALD

THERMON BLACKLIDGE

SUE THWEATT

RUTH BARKLEY

ELISE MOBLEY

CAROLYN TEMPLETON

Athletics

Cheerleaders OF 1940-41

MARY SWITZER
Senior Cheerleader

LESTER EAVENSON
Freshman Cheerleader

VIOLA SANDERS
Head Cheerleader

JANIE ANDING
Sophomore Cheerleader

MARGUERITE HART
Juniar Cheerleader

COACH DICKSON

FOOTBALL

Carrying the football banner this year for Delta State was a fighting squad of 29 players, Coach A. D. Dickson, and Monager James "Slim" McDaniel.

The Statesmen played only schools with great football teams and were not able to claim a victory, but they showed great spirit and were true sportsmen in face of defeat. The first gome, with Livingston, Alabama Teachers, was a scoreless tie. Then the Statesmen absarbed a 12 to 0 licking from Millsaps. Louisiano College was the next fae, and here Varnodo scored the first Delta touchdown on a pass. The final score was Delta Stote 6—Louisiana College 6.

Delta State neither won nor tied any other games, but they have nothing to be ashamed of. All played inspired football.

Eight seniors were an the squad and will be hord men to replace. However, the remainder of the squad should be improved, and great things are expected of them for the coming seasan. The two freshmen, Charlie Boyd and Charlie Coffman, are being counted on to play three years of good football for the Stotesmen.

THE '40—'41 SQUAD

at DELTA STATE

40—**P. C. "PERCY" AUST,** (Senior), was a dependable guard that held down his position on defensive, no matter the opposition. "Percy" will be missed.

31—**EDDIE CREWS,** (Senior), was listed as an end, but he also turned in a creditable performance when called on to serve elsewhere. He will be hard to replace.

42—**GEORGE WILSON,** (Senior), was the most improved lineman on the squad and made the Statesmen a very aggressive guard. He will leave a vacant spot in the line on his graduation.

22—**JOE THOMAS,** (Senior), was one of the main cogs in this year's team from his right half position. It will be hard to find a man to fill Joe's shoes.

24—**WILLIAM "ART" CASTLE,** (Senior), is a local lad who turned in 3 years of good fullbacking for Delta State. What he lacked in size, he made up in spirit.

25—**CHARLIE "HOSS" BARBOUR,** (Senior), was a southpaw passer that had accuracy plus with a pigskin. He played 3 years of good Varsity football for Delta from left halfback.

32—**LAWRENCE "EARLY" SHANNON,** (Senior), came to Delta State as a freshman and played 3 years of outstanding guard for the Statesmen.

39—**MUREL "DUCE" RODGERS,** (Senior), was a guard who could always be depended on to do his part, no matter the situation. Delta needs more men of his calibre for next year.

19—**BILL SHAW,** (Junior), was a red-shirt last season but lived up to expectations this year with his performance from his left half position. He will be back to do his part next year.

20—**ROBERT McDONALD,** (Junior), is the older of the McDonald brothers that caused havoc with the Statesmen opposition with their drive and fight from their backfield posts.

23—**DANIEL FORNEA,** (Junior), came to us from Pearl River Junior College and showed much ability as a kicker, runner, and passer.

26—**MARVIN BAGGETT,** (Junior), is an Alabama boy who came to Mississippi to school and played some good football from his right half place on the team.

27—**FRED "SLIP" McKEE,** (Junior), was a quarterback who called the right signal and then blocked his man. "Slip" was called to duty by the National Guards.

37—**MORRIS GRANT,** (Junior), left in the middle of the season but made Delta a good lineman while he was around.

38—**L. W. "STRIP" WALKER,** (Junior), was handicapped by a leg injury all season, but he is being counted on to make the Statesmen a great center next year.

41—**EDWIN SNYDER,** (Junior), played a lot of good tackle for Delta State, and it was a hard blow when he accepted the call of the Air Corps. He finished the season here, however.

44—**CLIFTON WADE,** (Junior), is big and used every pound to advantage in his tackle position. He will be one of the outstanding tackles of the team next year.

30—**MAC KINARD,** (Junior), was the fastest man on the squad from his end position. His specialty was the end-around play, and it was a great ground gainer. He is now in the National Guard camp.

22

19

25

48

26

29
20
14
25
5
63
20
21

33—**CHARLIE SHUMAKE,** (Junior), was on excellent pass receiver and was good on going downfield under punts. He will make an even better end next year for Delta.

34—**ROBERT McGAHEY,** (Junior), was one of the fighters on the team and is being depended upon to play a lot of guard next year for Delta State.

35—**DENTON "BINK" JOHNSON,** (Junior), lacked experience but showed signs of developing into a great end or center for next year's team.

36—**ROBERT SIMMONS,** (Junior), will mean much to the Statesmen of '41 with his spirit, fire, and ability.

21—**WILLIE LEE McDONALD,** (Sophomore), is the other brother, and his prowess as a runner and passer will aid the Statesmen's cause for 2 more years.

43—**ROBERT TELFAIR,** (Sophomore), was only a saphomore but he played the best tackle passible all year. He was ane of the iron men on team, playing nearly all of each contest.

46—**W. C. J. HUSSMAN,** (Sophomore), came from far-off New York to play football for Delta State. Alternating at center or tackle, according ta the current need, he played game after game without a substitution. Delta is fortunate to have him 2 more years.

28—**LEE CRAWFORD,** (Sophomore), did much far Delta State from fullback before the season was over. He is going to do Delta a lot of good next year.

29—**CHESTER WATSON,** (Sophomore), did well this seasan far a first year man. He should be among the best backs on the squad for the next 2 years.

47—**WALTER VARNADO,** (Sophomore), was easily the best pass receiver on the team and good at breaking up offensive plays. He will play 2 more years of excellent end here at Delta State.

48—**CLARENCE BRADFORD,** (Sophomore), was ane af the potential men for the end pasitian.

BASKETBALL

Delta State's contribution to the basketball game this year was made by a squad of 12 players and Coach A. D. Dickson. The Delta Statesmen have been famous for many years for their excellent cage team, and this year was no exception.

Five letter-men from last season's team, which captured third place in the National Intercollegiate Tournament, returned and were helped ably by the addition of one sophomore and six junior college transfers.

The Statesmen started the season with a decisive victory over the Mississippi College Choctaws, followed soon by the conquest of the Ole Miss Rebels. One of the high-lights of the 1941 season was the defeat of the Mississippi Southern College Confederates by the score of 93 to 21. Also among the features of the season was the defeat of the Millsaps Majors, winners of the Dixie Conference championship, by the count of 53 to 37. The conference record for the season was 12 victories and 2 losses.

Delta State went to the S.I.A.A. Tournament at Bowling Green, Ky., and was eliminated in the opening game by Western Kentucky Teachers by one point—49 to 48. Western was the potential champion. The Statesmen again made the trip to the National Tournament in Kansas City, Missouri, and were defeated in the quarter-finals by the West Texas Teachers, Canyon, Texas.

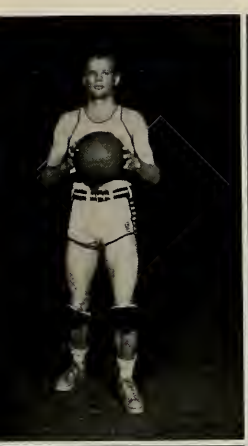

DELTA
9
STATE

DELTA
13
STATE

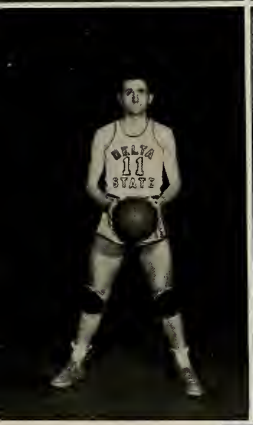
DELTA
11
STATE

DELTA
14
STATE

3

4

DELTA

DELTA
10
STATE

STATE

The PLAYERS

9—**THERMON BLACKLIDGE,** (Senior), center, is one of the greatest players Delta State was ever fortunate enough to put on the court. He made All-American last year and was named captain of the second team All-American this season. The Statesmen can never have another player like Blacklidge.

12—**WILLIAM McDONALD,** (Senior), forward, has as his specialty getting the ball off the backboard. Big Mack was a leader, and he was chosen the captain of the team for both the S.I.A.A. and National Tournaments.

5—**LEWIS SPEIGHTS,** (Senior), forward, was one of the hardest fighters ever to wear the Green and White of Delta State. Speights could always be counted on to do his part in scoring, and it will be really hard to fill Speights' shoes.

11—**ARLIS RICKS,** (Senior), guard, was a senior who turned in performance after performance that will make it impossible for him to be forgotten. He was a power on defense and did his part on offense. Ricks was named on the second All-American team this year as a guard.

13—**GEORGE WILSON,** (Senior), guard, was one of the surest shots on the squad from his position far out on the court. He was a hard fighter and not an easy one to replace.

4—**WALTER MARTIN,** (Junior), guard, was on his toes every minute he was in the ball game. Martin will be back next year to go forward with Delta.

10—**JAMES "SLIM" McDANIEL,** (Junior), center, had the distinction of being the tallest player on the squad. He is 6' 5" in height, and he used it to advantage. He is counted on for next year.

14—**JAMES "LITTLE JIMMY" HODGES,** (Junior), forward, was one of the fastest men on the squad and had a good eye for the basket. Delta State is fortunate to have "Little Jimmy" back for another season.

3—**LYLE BULLARD,** (Junior), forward, was handicapped all season by an injured leg but still helped Delta State. He made the All-S.I.A.A. team this year, and he is being counted on for next season.

8—**PAUL KILCULLEN,** (Junior), forward, dropped in goals with amazing speed and regularity. Kilcullen was a hard player. He has been elected captain of the 1942 Statesmen squad.

INTER-CLASS *Basketball* CHAMPIONS

The Junior Class Quintet were declared inter-class champions of Delta State after they had won out in the intra-mural tournament held in the Whitfield Gymnasium. In the first round, the Juniors beat the Freshmen, with the Seniors trouncing the Sophomores. In the final match, the Seniors were no match for the hard fighting and towering Juniors.

7—**MARVIN BAGGETT,** (Junior), guard, came to us a junior and will be back next year to aid the Statesmen in their court game. Baggett improved steadily as the season progressed and should continue to do so.

6 **WALTER VARNADO,** (Saphomore), guard, was only a sophomore and did not play much. He showed flashes that pointed out that he will play two more seasons of good basketball for the Statesmen.

Swimming

California and Florida don't have a thing on Delta State (in the early fall and late spring). Delta State's swimming pool is one of the most attractive parts of the campus.

Swimming has become an integral part of the physical education program of Delta State. The physical education classes receive instructions in swimming about a month in the fall and in the spring.

The swimming pool is also a great recreational center. Those who do not wish to go in and get wet may sit on the outside and allow themselves to be splashed through the wire.

POOL . . .

SUN-BATHS

FUN AND FROLIC

FANCY DIVING

MORE SUN-BATHS AND

MORE DIVING

EVEN THE INNER TUBE MAY FIND A PLACE IN THE DELTA STATE SWIMMING POOL

Pageant MISSISSIPPI

"As emblems of sovereignty seven flags have waved over the State of Mississippi."

In the spring of 1940 a pageant, under the direction of Miss Ethel Cain and Mrs. Sarah Hunt, was presented in the open air theatre of the Delta State Teachers College. Every student of the college and the Hill Demonstration School participated in this pageant and helped make it a wonderful success. The beautiful costumes and lighting effects gave the desired setting of this pageant of Mississippi History.

The pageant began with Mississippi as it was when the Choctaw and Chickasaw Indians were happy and free without interference of the white people and followed the progress of the state on through the Civil War and afterwords when the people set to work ta rebuild Mississippi into a new and vigorcus state.

FLAGS . . .

Some of the features of the pageant were:

DANCE TO THE SUN GOD

INDIAN MAIDEN DANCE

OLD MAN RIVER

INDIAN GAMES

VERSE SPEAKING CHOIR

DANCE OF THE INDIAN BRAVES

PLANTATION NEGROES

WEDDING OF JEFFERSON DAVIS AND VARINA HOWELL

CONFEDERATE SOLDIERS

KU-KLUX KLAN

CARPET BAGGERS

FLAG DANCE

Shield 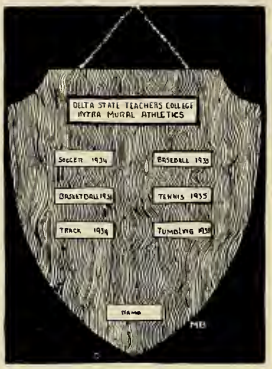 *Winners*

GLADYS SMITH

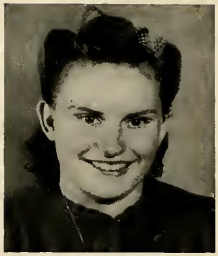

ELEANOR RAMEY

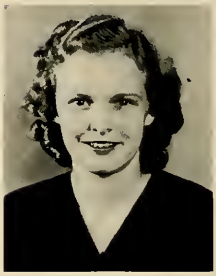

MIRIAM STEEN

Girls who receive a shield must excel in a number of sports. For each major All Star team made, 100 points are given; for minor sports, 25 to 75 points are given. Membership in the W. A. A. and making the basketball officiating team give points. 1,000 points are required to get a shield.

Those girls who excel in a sport make the All Star team. When two All Star teams are made, a plate is awarded. The following girls are qualified for plates in 1940-'41:

Anne Bedwell
Laura B. Campbell
Mildred Costle
Louise Fandren
Zulene Ryals
Margaret Sorrels
Emma Lee Sturdivant

Delta S. T. C.

DATING

1. Turning the other cheek. 2. The Mikado gets his girl. 3. Aw now, Hugh. 4. Bobby looks interested. 5. What a pair! 6. Funny things have been found in trees. 7. Not bad at all. 8. Calhoun City specials. 9. We're accustomed to these two. 10. A different man this time. 11. Just another one of the Smiths and the Browns. 12. A carry over from Wood, Jr. 13. Again? Is Mabe fickle?

EATING

1. Our mess hall. 2. Food for Mikado. 3. I want that one, Nellie. 4. An apple a day. 5. Satisfaction that comes only from eating. 6. A pause for meditation. 7. The situation is well in hand. 8. You see, Baatsie, it's like this. 9. The pause that refreshes. 10. Whatcha got there, Louella? 11. Careful, Baggett, it may be arsenic. 12. Who are you girls hiding from? 13. The hand that feeds the sick. 14. Our registrar relaxes.

LAUGHING

1. Ward Hall bullrats. 2. "Fis" is "Fuzzy's" suite-mate. 3. Who wouldn't lough? 4. Versatility, wit, ond beauty. 5. The pride of Prentiss County. 6. Just Bill. 7. Miss Brumby's Sundoy smile. 8. The smile of an artistic genius. 9. The smile of Art. 10. The smile of the persecuted. 11. Hold tight. 12. Ho-ho-ho. 13. The leoves turn before exoms. 14. What's up now? 15. A reol Sandy smile. 16. If your physicol examinotion is not complete—

TEACHING

1. Miss Harris and Miss Mitchell play with their pupils. 2. "Yum-m-mp". 3. Music in the rough. 4. These girls are learning to compete with Cupid. 5. Thinking of tournaments. 6. Working out a unit on airplanes. 7. Two staunch patriots. 8. The sap is rising. 9. Geography is the study of— 10. Mr. Caylor and his pickled pets. 11. What does our author say about this? 12. Dr. Word is in-trig(ued). 13. Can there possibly be another new theory of child education?

ALWAYS LOAFING

1. Regular customers. 2. There'll be three more years of this. 3. Blitzkrieg! 4. Summer outing. 5. The gang must be late. 6. The book just doesn't fit in. 7. Gentleman of leisure. 8. Peek-a-boo. 9. Stable mates. 10. Fever? 11. This is so unusual. 12. Not at all commonplace. 13. It's a hard life. 14. Shades of '38. 15. Sun tan. 16. Contentment.

SITTING

1. Not a word of truth in it! 2. Ring that bell! 3. There's nothing like being comfortable. 4. Who is he, Glenda? 5. That's a mean smack. 6. Next. 7. Aside from the Mikado. 8. Looks like a session. 9. A ready smile. 10. "Ha'pt" and the rest of 'em. 11. This snap positively was not posed. 12. Friendly wolves at the door. 13. Time out. 14. This is really serious. 15. Surely Miss Virginia isn't without something to do. 16. A nice big smile.

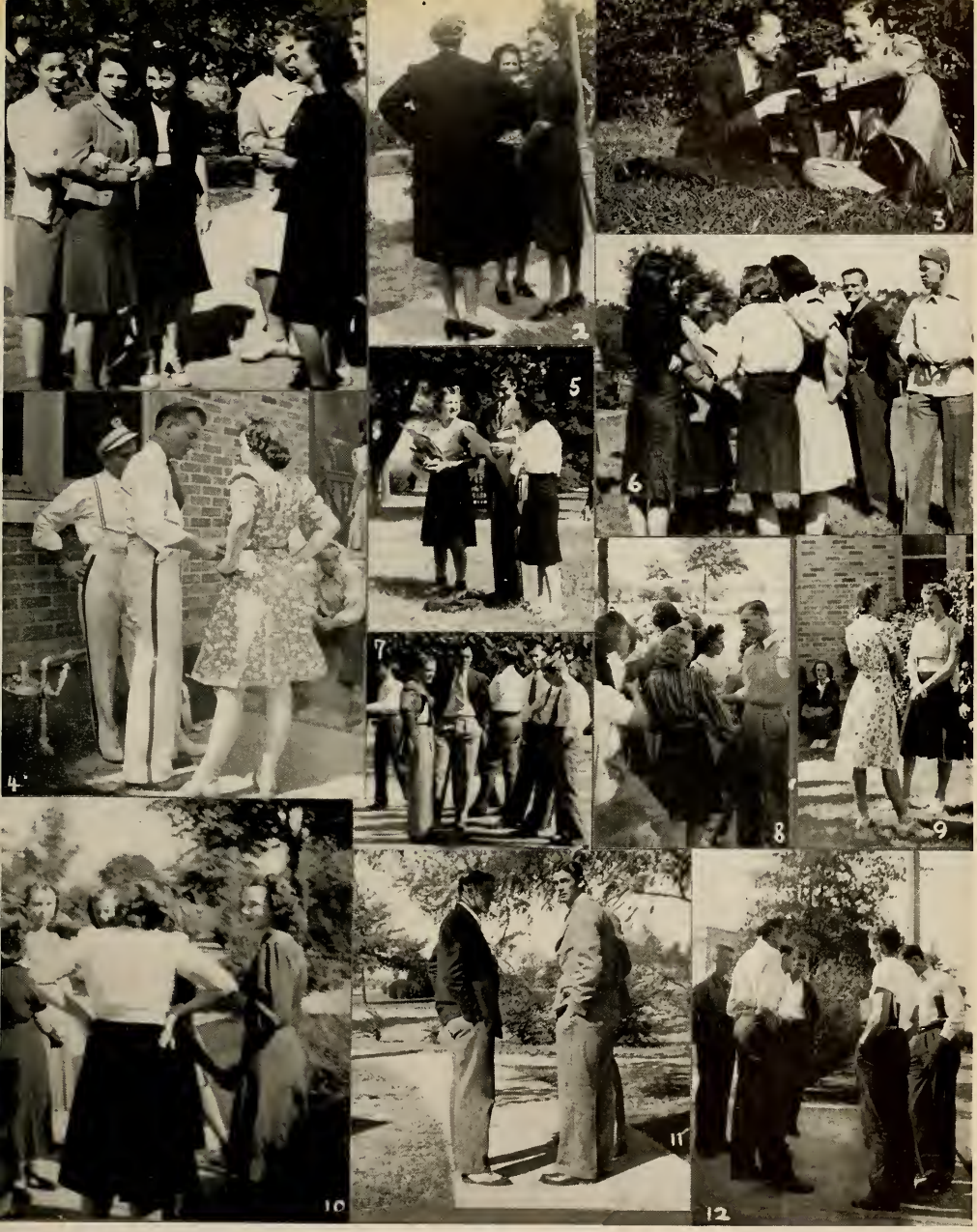

TALKING

1. The joke's on Nell. 2. "Now, girls". 3. Tain't funny, Magee. 4. Music—or is it? 5. Must be interesting. 6. What's it all about, girls? 7. For men only. 8. Louisiana explains. 9. Miss O'Brien's assistants. 10. Aw, ask Nellie who that is. 11. Slicked up for Sunday. 12. Seriously, we're hungry.

CELEBRATING

1. Food for thought. 2. In all their dignity. 3. Nowell bestows the gift. 4. Big chief go "ugh". 5. Riviera bound? 6. Beauty ond the beast. 7. The more we get together. 8. Cleveland bound on Saturday afternoon. 9. Thot's Boykin behind the shodes. 1. All God's children got rhythm. 11. Just Jean. 12. Say ah-h-h. 13. Merry Christmas, Mrs. Carpenter.

The End

Mississippi Delta State Teachers College

A Standard Four Year Institution for Higher Education Offering Equal Opportunities to Young Men and Women

CLEVELAND, MISSISSIPPI

IN THE HEART OF THE MISSISSIPPI DELTA

WRITE FOR CATALOGUE

Address:

THE SECRETARY

DELTA STATE TEACHERS COLLEGE

Cleveland, Mississippi

COMPLIMENTS OF

Cleveland State Bank

Cleveland, Mississippi

PHONE 7—11 PHONE 7—11

Jimmy McClellan, Owner

EVERYTHING FOR THE CAR

Hi-way 61 at 8 Cleveland, Miss.

FEDERAL COMPRESS & WAREHOUSE

COMPANY

SERVICE IMPARTIALLY RENDERED

Cleveland, Mississippi.

OWEN'S DRUG STORE

J. H. Owen, Proprietor

COCA-COLA PRESCRIPTIONS

SUNDRIES

Phone 166 Delivery

Cleveland, Mississippi

ODOM MOTOR COMPANY

PONTIAC—
G.M.C. TRUCKS
SALES and
SERVICE
Telephone
350

THE
CAMPUS
CENTER
Mrs. Wiggins

COLLEGE INN

PAUL STAPLES

JEWELER

EXPERT REPAIRS

ELGIN
WATCHES

THE PARISIAN

Headquarters
for
DELTA STATE
COEDS
Cleveland,
Mississippi

THE BOLIVAR COMMERCIAL

JOB PRINTING

OFFICE SUPPLIES

Cleveland, Mississippi

ECONOMICAL — PERMANENT

FIREPROOF CONSTRUCTION

DOUBLE WALL CONCRETE BUILDINGS

For Full Information Write

THE SUPEROCK COMPANY

Empire Building Birmingham, Ala.

CLEVELAND LAUNDRY

"Headquarters for DELTA STATE'S Dirty Work"

WHEN CLOTHES ARE DIRTY

RING 230

Cleveland, Mississippi

CARL C. DAVIS PRINTING & PUBLISHING CO.

PRINTERS STATIONERS

OFFICE SUPPLIES

FURNITURE

THE BOLIVAR COUNTY NEWS

CLEVELAND SERVICE STATION

Phone 131

SINCLAIR PRODUCTS

FREE ROAD SERVICE

Everything for

THE MOTORIST

HOTEL GROVER

A Big Hotel in a Good Town

Hotel Accommodations Enough

to Take Care of Cleveland for

Years to Come

PHONE 401

Cleveland, Mississippi

MORGAN & LINDSEY

STORES OF COURTESY

Showing a Very Complete

LINE OF MERCHANDISE

from

5c TO $1.00

KENNEDY
MOTOR CO.

Complete

FORD SERVICE

Phone 370

Cleveland, Mississippi

POWERS

IN CLARKSDALE

MISSISSIPPI'S MOST

BEAUTIFUL SPECIALTY

DEPARTMENT STORE

SMARTEST FASHIONS

At Reasonable Prices

Compliments of

5 and 10
SANDWICH
BAR

PHONE 336

Cleveland,
Miss.

DIXIE

STAR

BAKERY

Cleveland, Miss.

ENERGY UP

DRINK

DR. PEPPER

At 10, 2 and 4 O'Clock

DELTA BEVERAGES

Greenville, Mississippi

NOWELL LUMBER COMPANY, Inc.

EVERYTHING TO BUILD ANYTHING

BUILDING MATERIAL PLUMBING SUPPLIES

Telephone Number 11

Cleveland, Mississippi

PAGE SEED & SUPPLY CO

Cleveland

Indianola

FERTILIZERS

FEED

SEED

THE CENTRAL CAB COMPANY

Phone 9131

Cleveland, Miss.

LADIES' READY-TO-WEAR

SHOES, ACCESSORIES

DE LOACHES

Greenwood, Miss.

FONE 459

Home-owned by

MARCEL DAVIDOW

WESTERN AUTO ASSOCIATE STORE

THE COLLEGE BOOKSTORE

THE PLACE TO MEET YOUR FRIENDS

BETWEEN CLASSES

BOOKS SUPPLIES

CONFECTIONS

THE GOYER COMPANY

WHOLESALE GROCERIES

Manufacturers of

PURE GOLD COFFEE

Distributors of

OMEGA FLOUR

MODERN COLD STORAGE

CHILES
REPAIR SHOP

GENERAL REPAIR
WORK DONE

PHONE
670

WEST
IMPLEMENT
COMPANY

Cleveland,
Mississippi

JOHN DEERE QUALITY
FARM EQUIPMENT

CLEVELAND
ENTERPRISE

Published Every Wednesday

JOB DEPARTMENT

OFFICE SUPPLIES

Phone 22

"We're for Delta State"

Cleveland, Mississippi

EAT

DENTON'S

QUALITY ICE CREAM

THE DENTON
Manfacturing Co.

Cleveland — Miss. — Shelby

LADIES' READY-TO-WEAR

HYTKENS

Cleveland,
Miss.

BARBATI
& SON

INSTANT
SHOE
REPAIR

Cleveland, Miss.

PLANTERS
EQUIPMENT CO.

McCORMICK-DEERING

FARM MACHINES

IMPLEMENTS

and TRUCKS

Cleveland, Mississippi

JUST GOOD JEWELRY

Including

CLASS RINGS FOR 59 YEARS

A. WEILER
& COMPANY

Greenwood, Mississippi

MATTIE'S PLACE

"Delta State's
Rendezvous"

GOOD EATS

Phone 45

Cleveland, Mississippi

Compliments of

STERLING
Department Store

Cleveland, Mississippi

THE ELLIS

and the

REGENT THEATRES

Bill Ellis, Proprietor

Cleveland, Mississippi

I. A. KAMIEN

FOOT FASHION SHOES

SHIRTCRAFT SHIRTS

Complete Stock of

LADIES' READY-TO-WEAR

and

MEN'S CLOTHING

Cleveland, Mississippi

Texaco Petroleum

Products

A. L. Gray, Distributor

PHONE 418

Cleveland, Mississippi

Compliments of

Coca-Cola

The Pause That Refreshes

PHONE 150

Cleveland, Mississippi

Nance Wholesale Company

CLEVELAND, MISSISSIPPI

★

Furnishes You With Good Wholesome Food

WISHING A BRIGHT FUTURE FOR DELTA STATE

★

Compliments of

M. L. Virden Lumber Co., Inc.

Compliments of

KELSO'S

DRY CLEANING CO.

—Phone 168—

STORAGE RUG CLEANING

HAT BLOCKING

Cleveland, Mississippi

POST OFFICE CAFE

"In the Heart of Greenwood"

When in Greenwood Make Us

Your Headquarters

Howard Street

Greenwood, Mississippi

A MEAL WITH ABROS MEAT

IS A MEAL COMPLETE

ABRAHAM BROS.

Packing Company

Memphis, Tennessee

Compliments of

SCHOENHOLZ

Department Store

EVERYTHING TO WEAR

Cleveland, Mississippi

DELTA

Packing Company

QUALITY

DEL—PAK

PRODUCTS

MEATS — PROVISIONS

Clarksdale, Mississippi

SAFETY — STRENGTH

SERVICE

BANK OF

CLEVELAND

"The Friendly Bank"

STUDENTS AND TEACHERS ARE

WELCOME

Cleveland, Misssissippi

THE MIDSOUTH

OIL COMPANY

Distributors of

PURE OIL COMPANY

PRODUCTS

Compliments of

DELTA HARDWARE

and IMPLEMENT

COMPANY

Cleveland, Mississippi

WARD-ELLIS

The Rexall Store

WHITMAN'S and PANGBURN'S

FINE CANDIES

Phone 200

Cleveland, Mississippi

KAPLAN'S MEN'S SHOP

Everything for the

WELL-DRESSED MAN

Cleveland, Mississippi

POST OFFICE CAFE

BETTER FOODS—

POPULAR PRICES

Specialize in

K. C. STEAKS

and SEAFOODS

Cleveland, Mississippi

H. W. LAY CO.

Manufacturers of

GARDNER AND

SPORT PACK

PRODUCTS

Lewis Payne

Distributor

Compliments of

THE 1941

BROOM STAFF

EXTENDING OUR APPRECIATION TO THE FACULTY AND STUDENT BODY FOR THEIR SPLENDID COOPERATION IN HELPING US TO PRODUCE THE PHOTOGRAPHIC WORK IN THIS ANNUAL

Cole Studio

YVETTE M. COLE

PHOTOGRAPHER

Jackson, Mississippi

Ready to face the world

. . . . Come what may

CONFIDENCE is the heritage of youth . . . . it is also a fundamental requirement of business . . . . attained by long study, training and experience * We have enjoyed the confidence of yearbook Staffs throughout the country for over thirty years . . . an accomplishment for which we are truly grateful and justly proud.

COLLEGE ANNUAL DIVISION

ALABAMA ENGRAVING COMPANY

BIRMINGHAM

This Annual is a

PARAGON Production

☆

The Paragon Press

PRINTERS, PUBLISHERS, AND LITHOGRAPHERS

At 14 Adams Avenue

Montgomery, Alabama

44